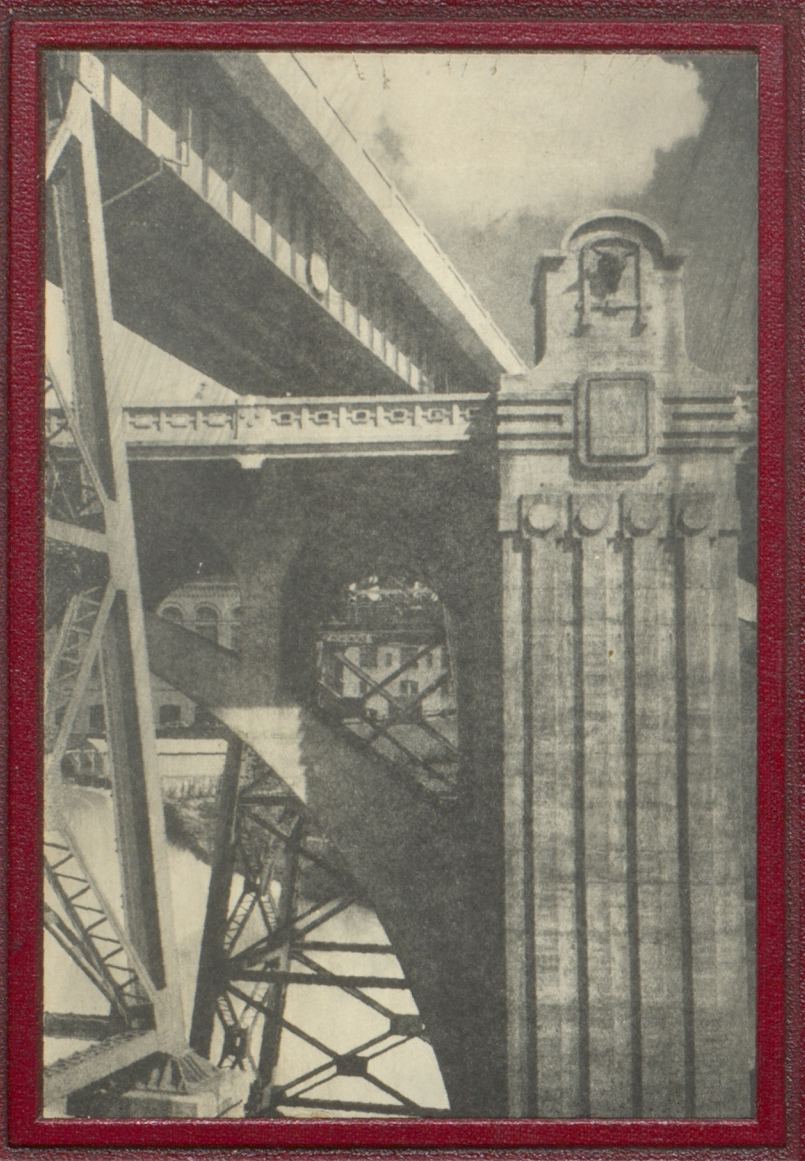

Tamarack

NW-R
373.7973
TAMARAC
1946

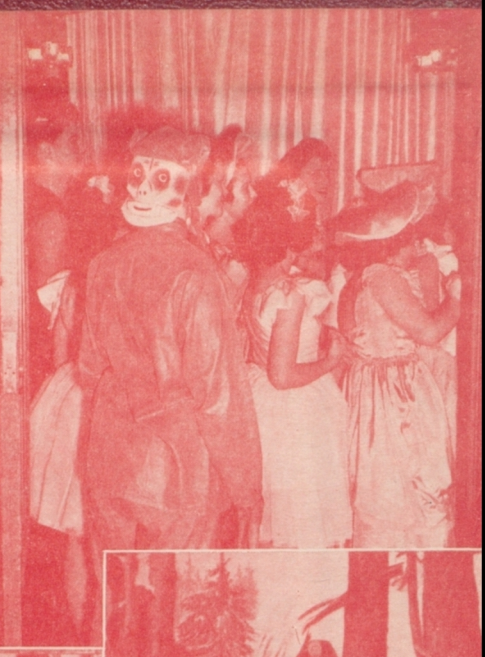

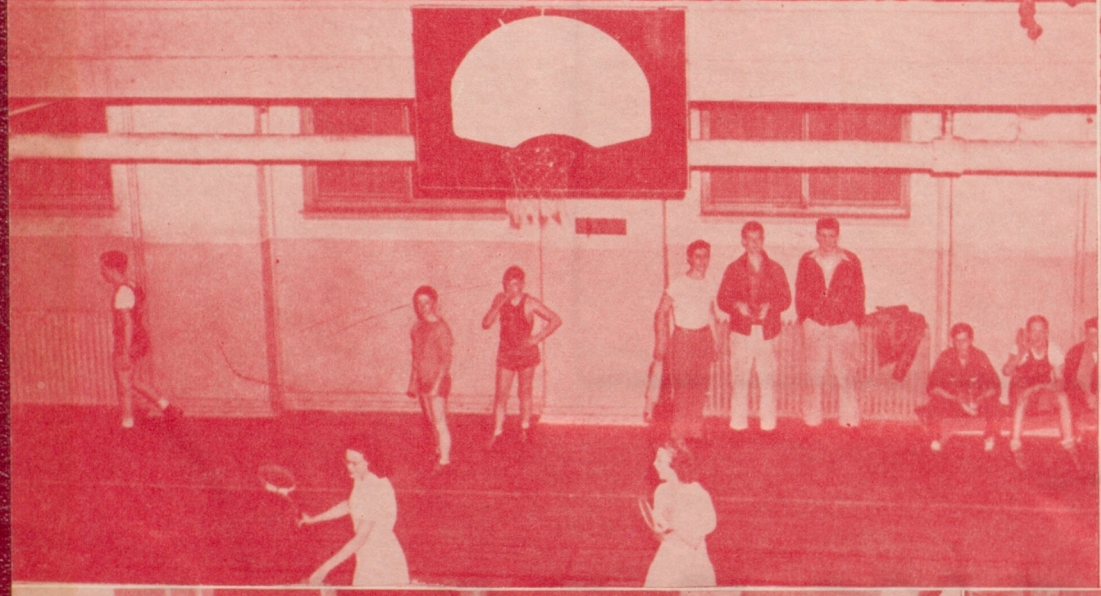

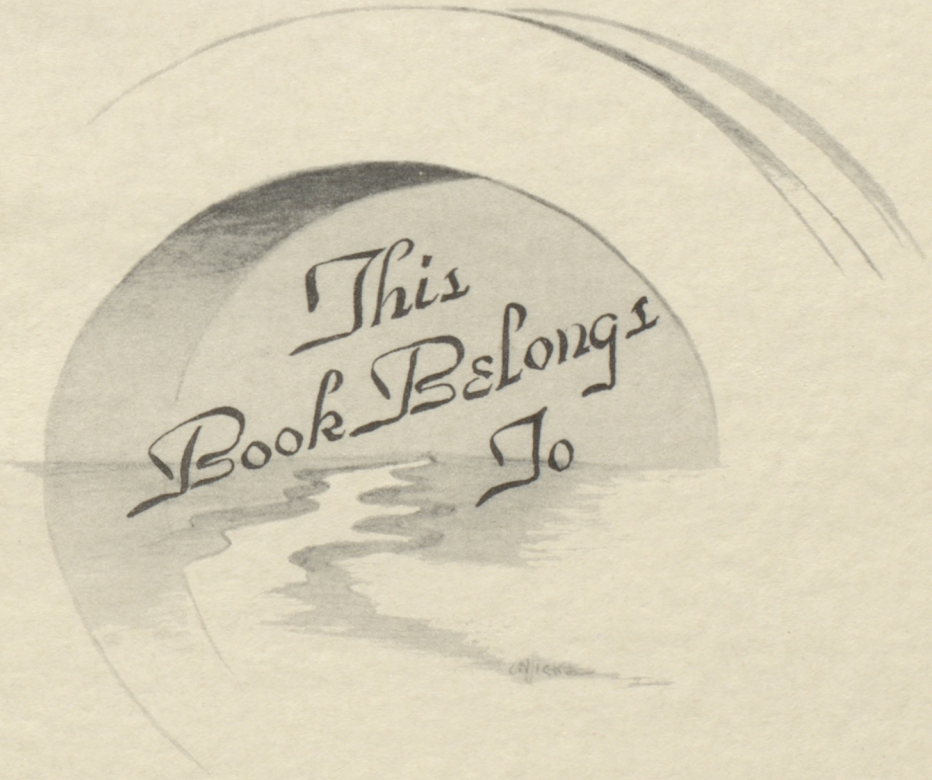
This
Book Belongs
To

TAMARACK

TAMARACK

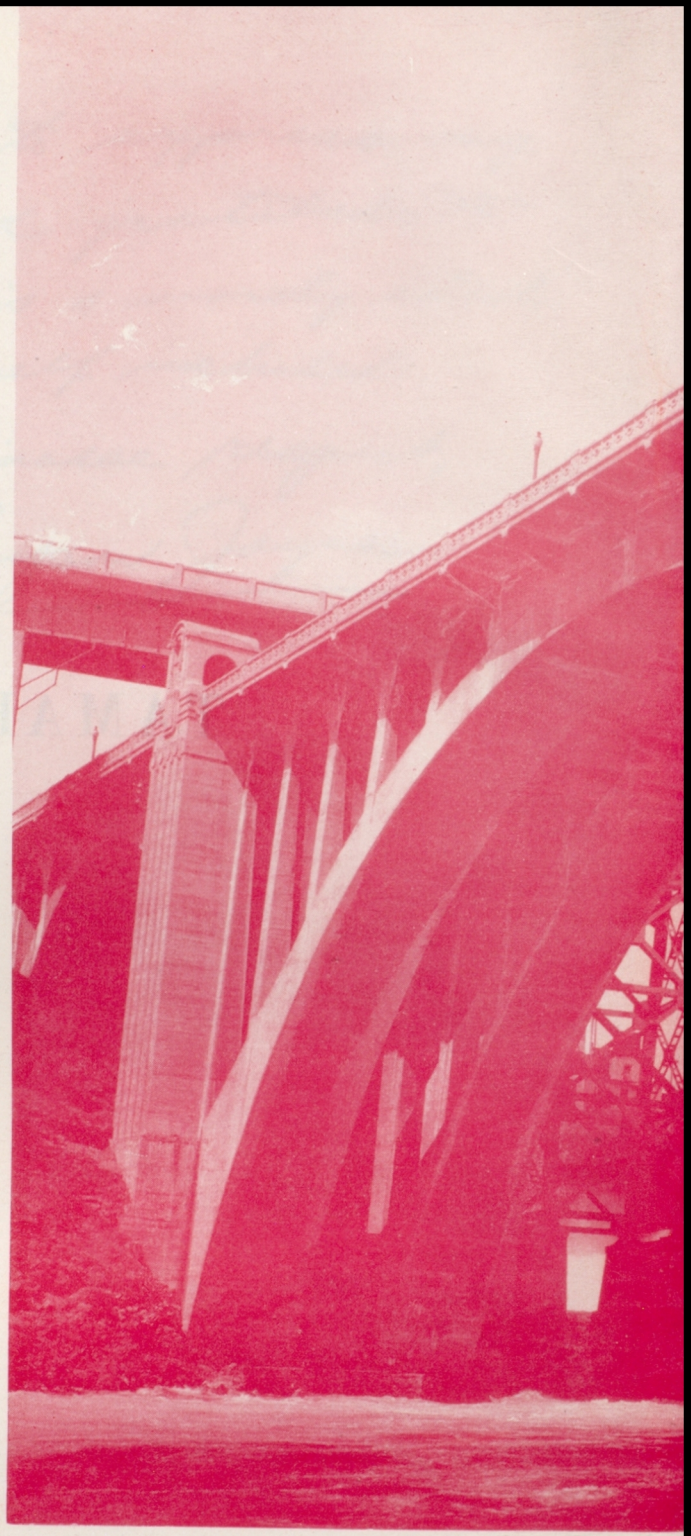

1946

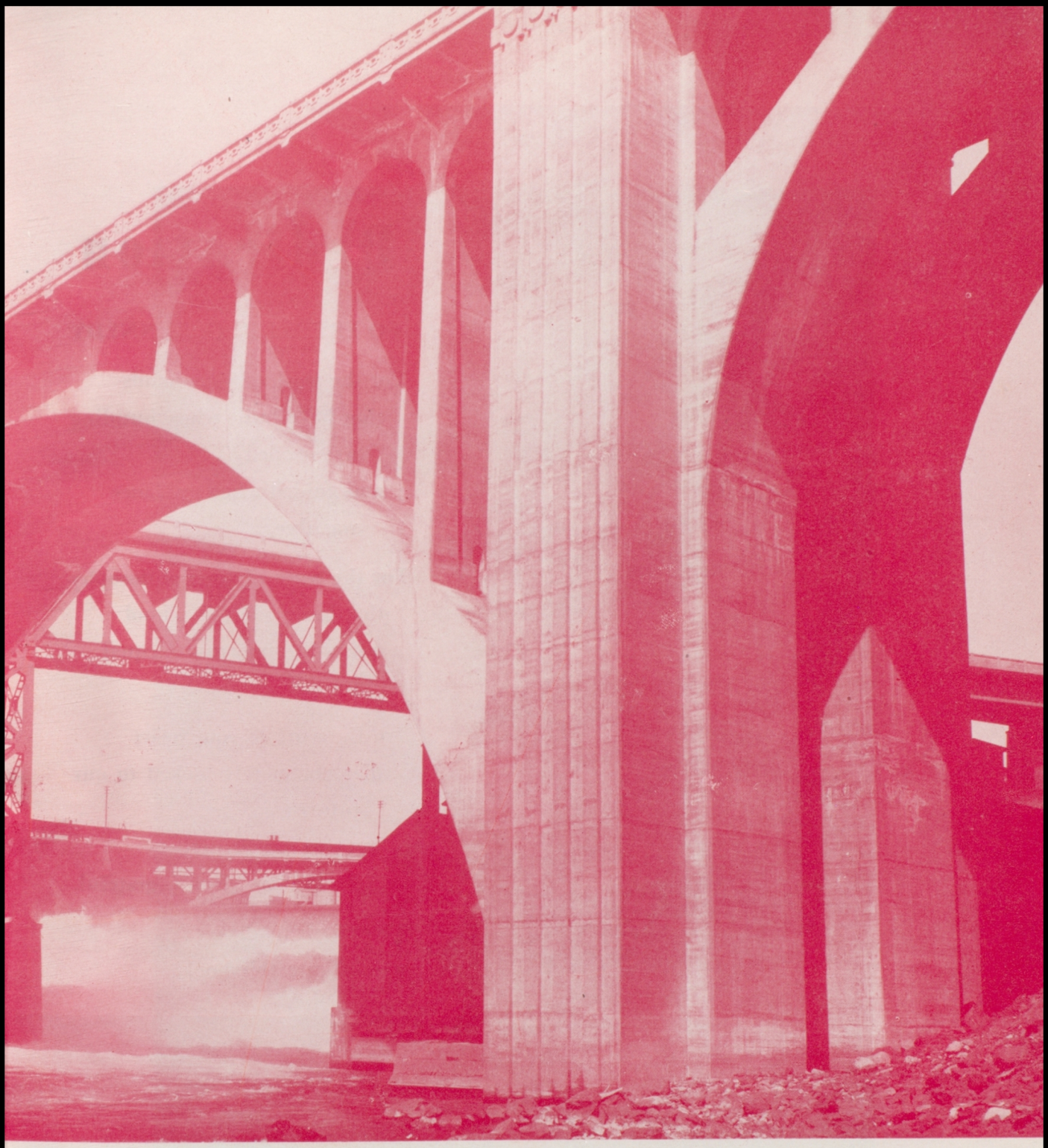

Editors: Gerald Deery, Bill Deno

Business Manager: Bob Bleck

Advertising Manager: Frank Tessin

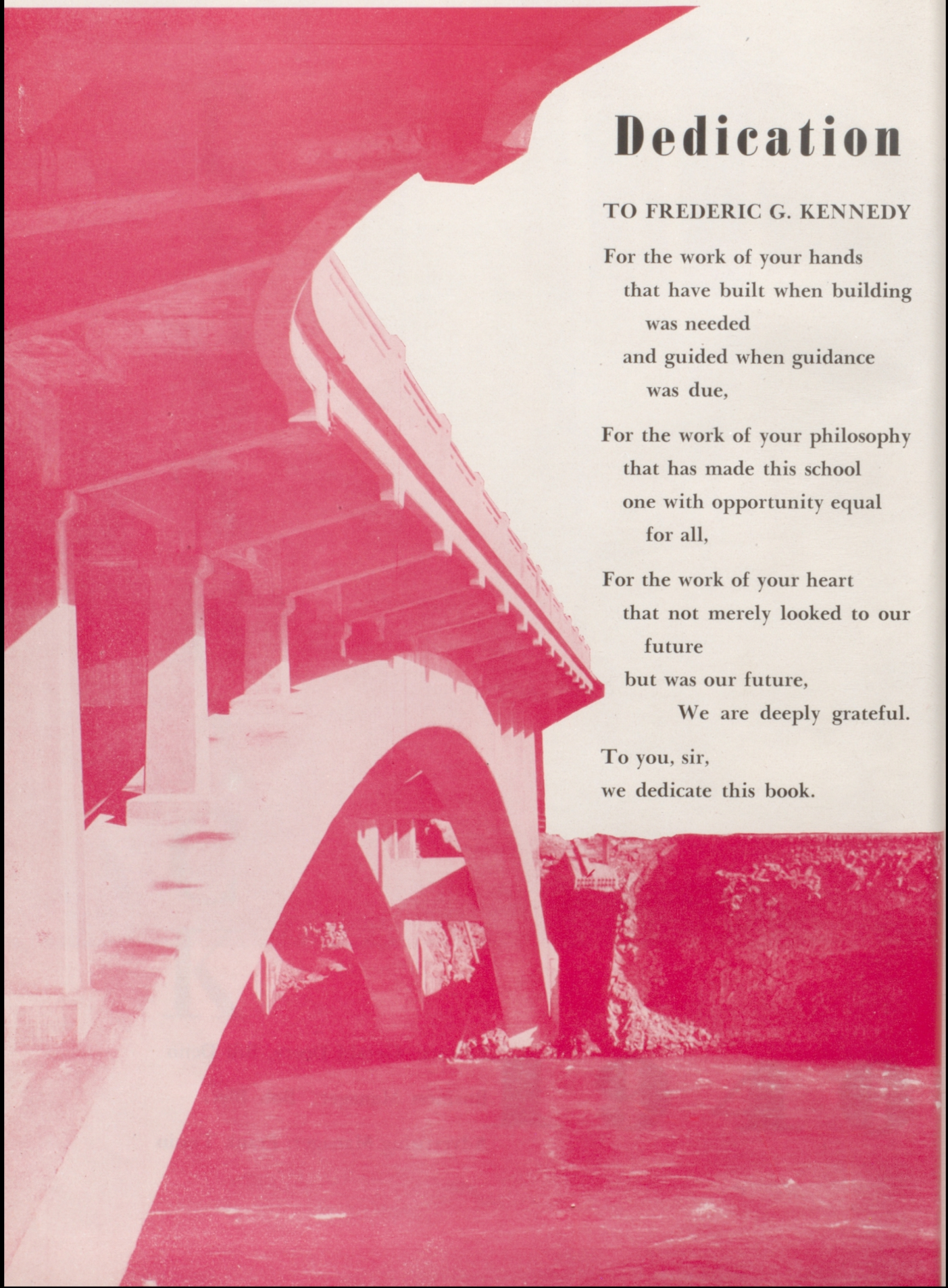

Dedication

TO FREDERIC G. KENNEDY

For the work of your hands
that have built when building
was needed
and guided when guidance
was due,

For the work of your philosophy
that has made this school
one with opportunity equal
for all,

For the work of your heart
that not merely looked to our
future
but was our future,
We are deeply grateful.

To you, sir,
we dedicate this book.

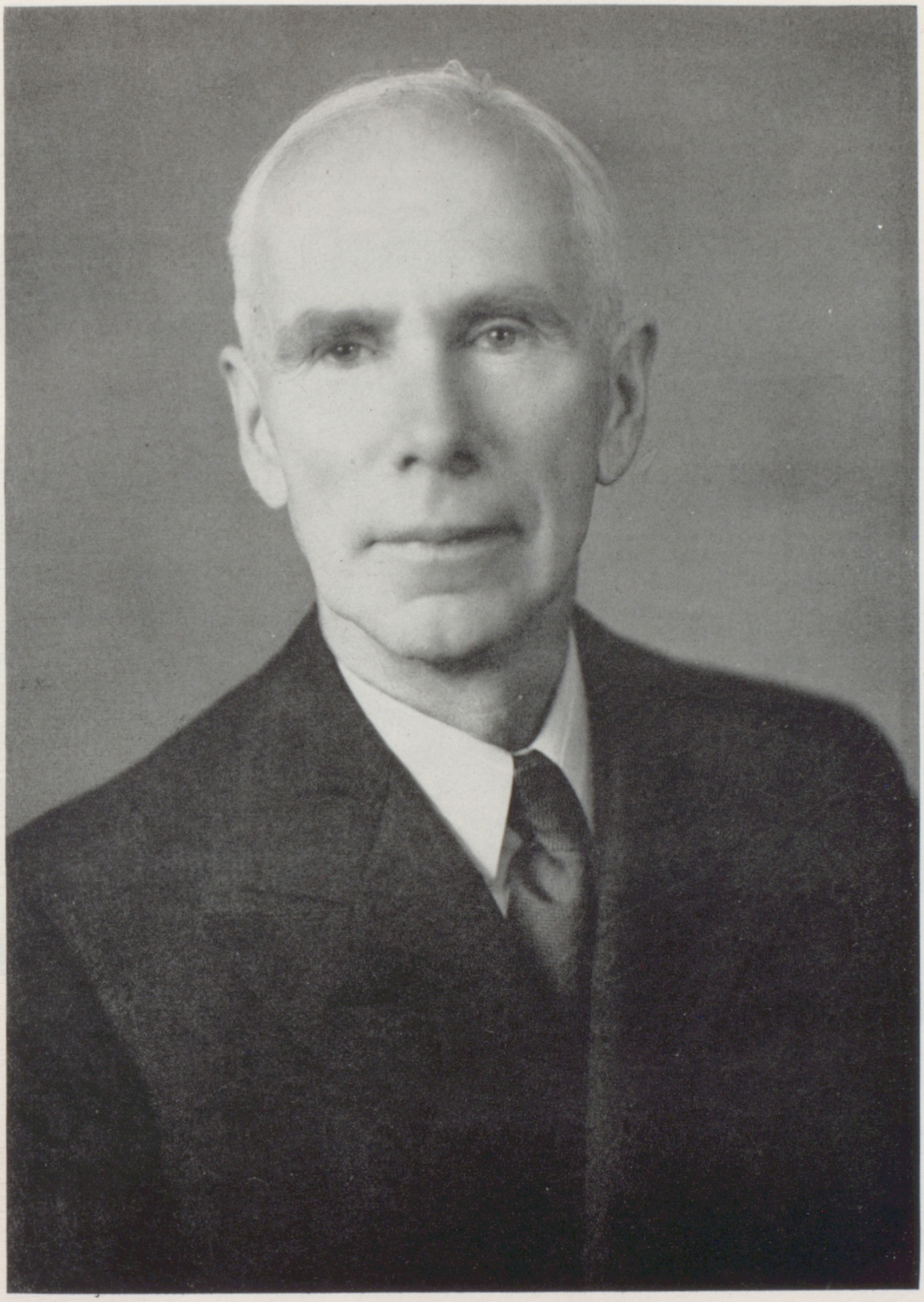

Frederic G. Kennedy, Principal

Three o'clock and all's well.

WORLD WAR II MEMORIAL
"WE HERE HIGHLY RESOLVE THAT THESE DEAD SHALL NOT HAVE DIED IN VAIN"
LINCOLN
W. ABERNATHY
GERALD ADAMS
WILLIAM ADAMS
EDDY AILOR
EDWARD ALFANO
ALLEN ALLEMAN
A. ALEXANDER
EUGENE AMARE
CARL ANDERSON
C. J. ANDERSON
E. H. ANDERSON
INER ANDERSON
JOHN ANDERSON
JAMES ARNOLD
C. E. ASHBAUGH
ERNEST BAKER
JACK BALCH, Jr.
O. BARNHART
H. BARTHOLOMEW
R. BARTHOLOMEW
W. J. BEIRLEIN
C. O. BENNETT
B. BLACKBURN
H. A. BOARMAN
STERLING BOONE
ROBERT BOVIE
W. R. BOWERMAN
ROBT. BOYD
D. BRAZINGTON
T. BRENNAN
J. BREZINSKEY
BEDFORD BROWN
LAVERNE BROWN
JOHN BRUCKEY
L.W. BRUNDAGE
DONALD BRYAN
WALTER BRYAN, Jr.
ARCHIE BUCKLEY
NORMAN BUMPUS
CHAS. BURGHDUFF
JOHN BURKE
MILO BURKE
EVAN BURNITE
HOMER BURNS
JACK BUTLER
LEO CARDE
MARVEL CARLSON
RICHARD CARLSON
SETH CARLSON
JOHN CALLAHAN
JOSEPH CARMAN
RAYMOND CARNES
GALE CARSON
ROBT. CARTY
DEAN CEDARBLOOM
GEORGE CHANDLER
GORDON CHAPMAN
DONALD CHARLES
MILTON CHESEBRO
ROBT. CHILBERG
JOSEPH CHILDS
RICHARD CHILES
ROBT. CLAUSEN
WILBERT CLIFFORD
ROLAND COATES
SPENCER COLSON
DONALD CONNER
JACK CONNORS
ROBT. CONVERSE
JAMES CONWAY
WALTER COOK
ERNEST COREY
C. W. COUNTRYMAN
ROBT. COURTNEY
JOSEPH COUTURE
CHENEY COWLES
MATTHEW COYLE
CLARENCE CRAMER
DOUGLAS CRAMER
LEROY CROWE
GUST DAMASCUS
CLAIR DANIELS
EVERETT DAVIS
LEE DAVIS
DALE DEAN
A. DEATHERAGE
ARNOLD DEBOLT
L. DEFFIBAUGH
JOHN DEFIORE
ROBT. DENNIS
A. DERIFIELD
C. DESVOIGNES
JOSEPH DICARLO
FLOYD DICKENS
AARON DICKEY
ALVIN DIEHL
MARION DIHOMDT
JOHN DISOTELL
RUSSELL DOLAN
GERALD DOYLE
ALVIN DSCHAAK
EDWARD DUCHSCHER
ERNEST DUCHSCHER
DANIEL EBY
GLEN EBY
RANDAL EGAN
BRUCE EK
JAMES ELLIS
W. ERICKSON
L. FARNSWORTH
LARRY FEENEY
GEO. FELCH
G. FERGUSON
ALFRED FIELDS
ALFRED FINCK
A. FINUCANE
W. FITZGERALD
GEORGE FIX
THOMAS FOSTER
WILLIAM FOLEY
T. FORDYCE
M. FORTIER
EUGENE FROST
F. FULTON, Jr.
JAMES GAMBLE
ROBT. GARRISON
OWEN GASKELL
JOHN GAY
ERNEST GERLACH
GEORGE GIBBS
EUGENE GIDEON
EARL GILLELAND
FRANK GILLIAM
B. GILLINGHAM
ALFRED GORDON
KENNETH GOSE
VERNON GOWER
E. GRAYBILL
GEORGE GREENE
W. GULLIFORD
CHARLES GUMM
EDWARD HAHN
WALTER HAHN
PAUL HOFFMAN
DAVID HAIGHT
TOM HAJI
DONOVAN HALL
C. HAMILTON
NEIL HAMPTON
CHESTER HANSEN
JAMES HANSEN
CHARLES HARNISH
WILLIAM HARRIS
KENNETH HARVEY
HOWARD HAYE
WILLIAM HEATH
DON HEMPSTEAD
EVERETT HENSLEE
CLARENCE HERMAN
RODERICK HILL
WILLIAM HOGAN
RAY HOLBROOK
PATRICK HOLLAND
HUGH HOLMES
P. HOULEHAN
CLARENCE HOWARD
ROBT. HOWLEY
ARTHUR HUGHES
WILLIAM HUGHES
KING HUNTINGTON
PAT HUTCHINSON
ROBERT INHOFF
E. INGEBRETSON
RAYMOND IRBY
J. P. JACKMAN
CLARENCE JACKSON
THOMAS JAMIESON
DONALD JOHNSON
LEROY JOHNSON
ROBT. JOHNSON
ROBT. JOYCE
CLIFF JUNGER
SIRTHUR KAY
JOHN KEEN
RAYMOND KELLER
STANLEY KELLER
RICHARD KELLY
GUSTAV KJOSNESS
CECIL KLISE
R. R. KOBLOTH
FRED KOPEINIG
RAYMOND KRAUSE
JOHN KUCH
STANLEY LABO
DON LANCASTER
JACOB LANG
JAMES LANGILL
CECIL LARSEN
JAMES LARUE
JACK LEONARD
WILFRED LOFGREN
ROBERT LITTLE
J. LITTLEFIELD
PERRY LONG
ROBERT LOUCKS
ANDREW LUECK
JAMES MACHAN
JACK MADDOCK
CHARLES MAGAURN
TERRANCE MALOY
DANIEL MANGAN
DELBERT MARLTON
GEO. MARSDEN
RAYMOND MARTIN
EVERET MASKILL
JEWELL MASON
GERALD MILLER
GLEN MILLER
HOWARD MILLER
JACK MILLER
MAURICE MILLER
ROBT. A. MILLER
ROBT. S. MILLER
HAROLD MIZONY
W. MIZUKAMI
ROBT. MOWNEY
T. MONTEITH
CLIFFORD MOORE
HENRY MORRIS
CLARENCE MOWATT
RAYMOND MUNSON
ALLEN MYRHON
C. McALLISTER
D. McALLISTER
R. McDONOUGH
PHILIP McENTEE
ROY McGEE
WILLIAM McKEE
D. McKENZIE
JOHN McKINNEY
ANDREW McLEOD
NEAL McLEOD
W. McMILLAN, Jr.
WILLIAM McNEIL
B. McPHEARSON
C. McWILLIAMS
M. NACCARATO
T. NEILSON
JEROME NELSON
HARRY NYBORG
FRANK O'BRIEN
ROY OHMAN
PAUL OKERT
JAMES OLSON
THEODORE OLSEN
CHARLES OMAN
JOHN O'NEAL
T. S. O'NIEL
JAMES ORCHARD
ROBERT OTIS
STANLEY PACKER
CHARLES PAGE
DONALD PALMER
GORDON PATTERSON
ROBERT PAYNE
ALLEN PECK
CLAIRE PETERSON
RALPH PETERSON
CLAIRE PICKEL
ROBERT PIPER
MARTIN POLER
ALLEN POWELL
LEE PRESTON
HOWARD PRICE
CHARLES PRINE
CLARENCE RADER
KENNETH RAMSEY
ROBT. RASMUSSEN
GEORGE RASOLA
ROLAND REED
ERNEST REID
IVAN REX
HARRY RICE

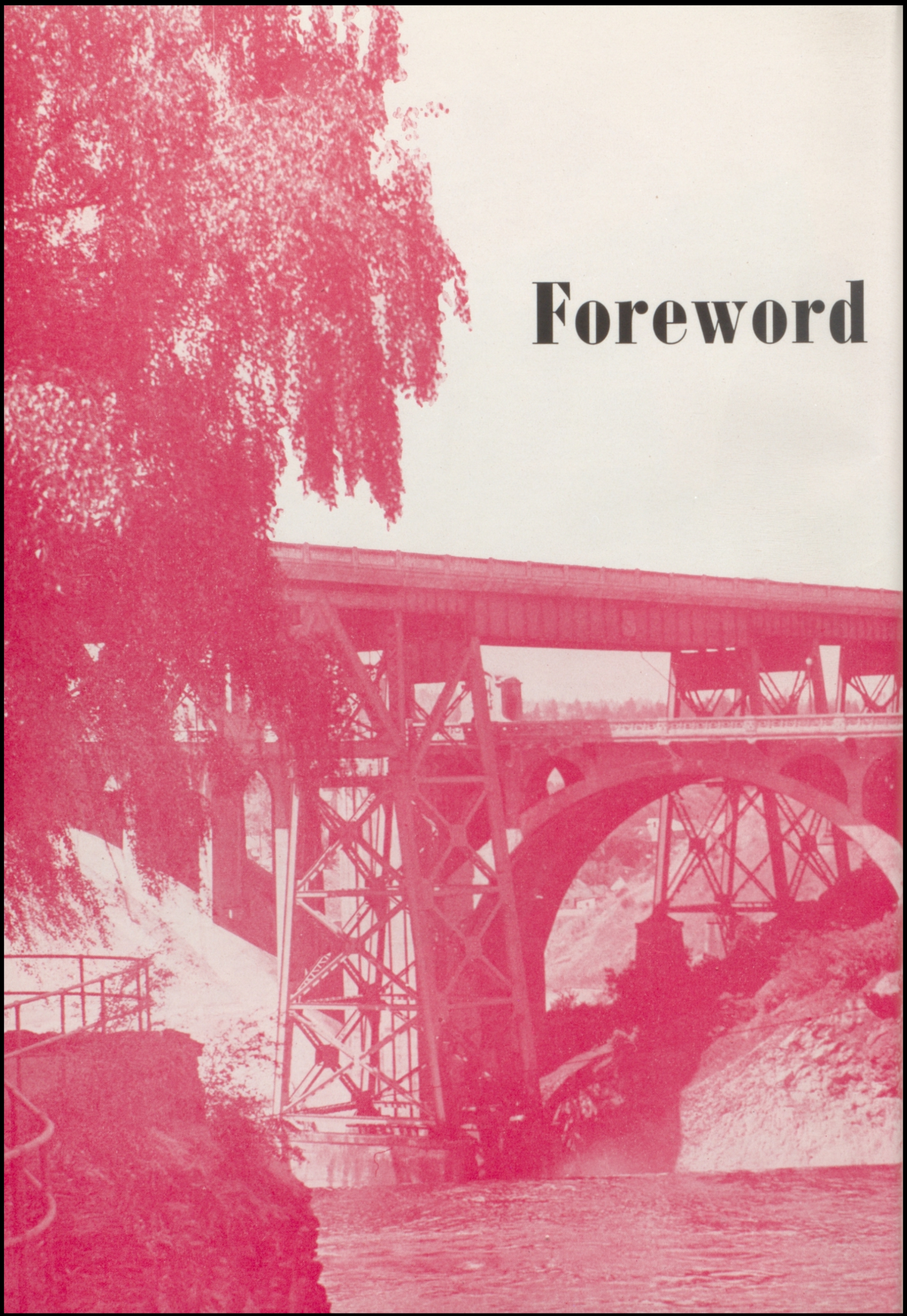

Foreword

For our Tamarack theme this year we have photographed the bridges of Spokane; but there are other bridges that we could not photograph—symbolic bridges that span the intangible dimension of time—the bridges of preparation that lie between the past and the future.

Education is one of these bridges. It is what the poet might call a bridge between the dull community of ignorance and the giant metropolis of intelligence. Oftentimes, it is the bridge between success and failure.

Education here at North Central has meant more than the mechanical memorization of facts and figures. To those of us who have studied here it has meant, also, the learning of how to live. It has taught us both tolerance and appreciation of the people we are to live with for the rest of our lives. It has taught us how to laugh at ourselves and how to laugh with our friends. It has taught us to be real people.

"See you tomorrow!"

"What do you have next class?"

Contents

This is our diary
of North Central's past year.
Some of the things
you will see of us here
are:

A bit of our history and language,
Some scenes of our plays in
dramatics,
A part of our study in science,
And some of our work in
mathematics,

A view of our clubs and our
clubrooms,
Our study of shopwork and arts,
And snaps of our N. C. athletics.

You'll see here
A bit of our hearts.

Administration

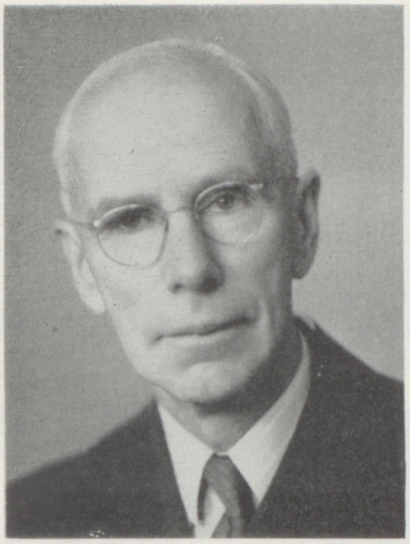

F. G. KENNEDY, *Principal*

WALTER C. HAWES, *Vice Principal*

MISS HELEN HUNEKE, *Secretary*

MRS. EFFIE OLSEN, *Attendance*

MRS. VERA BAYLEY, *Bookroom*

Home of the Big Three

"Need an Extra Book—We Have Plenty"

English Department

EMMA CLARKE
English Dept. Head

GRACE CAMPBELL
English, Debate

NELLIE CATTON
English

CHRISTINE MCRAE
Psychology, English

MARY MCKENNA
Journalism, English

JEANNETTE MALTBY
English

MRS. FLORENCE PARISH
English

MARGARET RAWLINGS
English

BELLE WYNNE
English, Latin

HELEN CLEVELAND
English

GRACE GORTON
Speech, English

College—Here We Come

"To Be or Not to Be"

Science and Mathematics Department

P. H. Nygaard
Math Dept. Head

Vera Betz
Mathematics

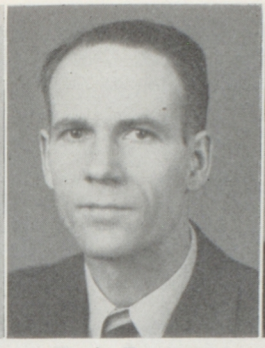

R. A. Baldwin
Mathematics

Robert Barnard
Mathematics

William Bayne
Mathematics

Ernest L. Hix
Science Dept. Head

Don Bonamy
Science

Paul Neuman
Science

Dale Riggins
Science

Paul Tobie
Science

Wilhelmine Timm
Science

Science in the Experimental Stage

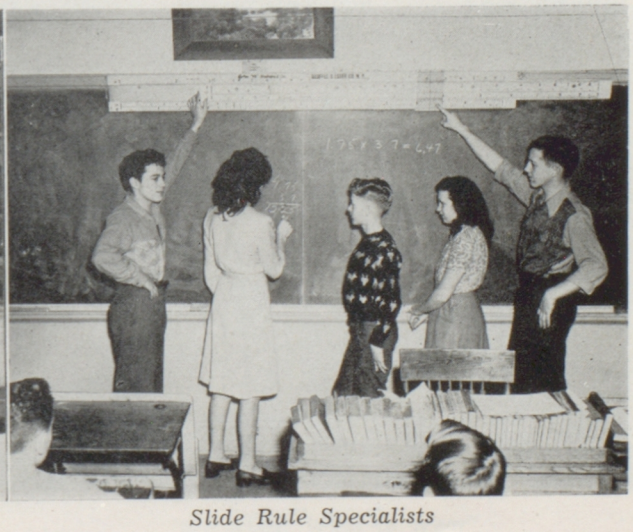

Slide Rule Specialists

Social Studies and Library Department

T. O. Ramsey
History Dept. Head

Muriel Allison
History

J. W. Williams
History

C. A. Chandler
History

C. R. Randall
History

Jack Barnes
History

Neva Wiley
History

Mary Bacon
Head Librarian

Harriet Proudfoot
Librarian

Quiet, Please!

We Know Where We Live

Commercial and Home Economics Department

A. O. Strieter
Commercial Dept. Head, Resigned

J. O. Griggs
Commercial Dept. Head, Spring '46

Ruth Winkley
Commercial

Mary Paulson
Commercial

Violet Starkweather
Commercial

Bessie Graham
Home Economics Dept. Head

Emma Dalquest
Home Economics

Agnes McHugh
Home Economics

Christine Neuman

"Keep Your Eyes on Your Copy"

"We Know What to Wear"

Advisers, Language, Study Halls, Art and Music

CONAH MAE ELLIS
Girls' Adviser

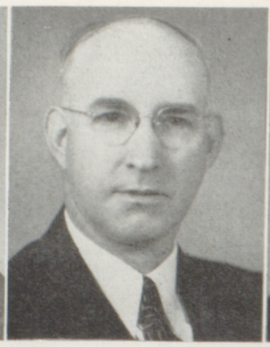

LOWELL C. BRADFORD
Boys' Adviser, Music

MRS. CLARA P. COWLEY
Study Hall

MRS. GLADYS DUNPHY
Study Hall

BRYSON L. JAYNES
English

BERTHA BOEHME
Language Dept. Head

FRANCES THEIS
Spanish, Latin

ETHEL ASHLEY
Art Dept. Head

CAROLINE BUSCH
Art

C. OLIN RICE
Music Dept. Head

Artists of Tomorrow

Speechless Spaniards

Physical Education and Manual Arts Department

ELSA PINKHAM
Girls' Physical Education Dept. Head

ZELVA MOESER
Girls' Physical Education

J. WESLEY TAYLOR
Boys' Physical Education Dept. Head

HAROLD THOMPSON
Mathematics

GUY O. BARNES
Boys' Physical Education

J. D. YOUNGMAN
Manual Arts Dept. Head

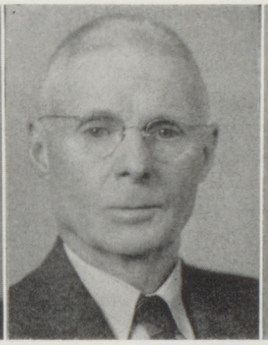

E. C. FRAZIER
Drawing

GEORGE THEODORSON
Mathematics, Drawing

No Swimming Today!

Applying French Curves!

TEACHERS.
HOBBIES
By Haffey
BESIDES THINKING UP SEMESTER TESTS, TEACHERS HAVE OTHER HOBBIES ~
FIGURE SKATING.
GARDENING.
MR KENNEDY FINDS MUCH ENJOYMENT IN THREE OF HIS HOBBIES
FISHING.
OH, DEAR ME!
SMILE!
WHILE OTHERS ENJOY PHOTOGRAPHY.

Seniors

January Class

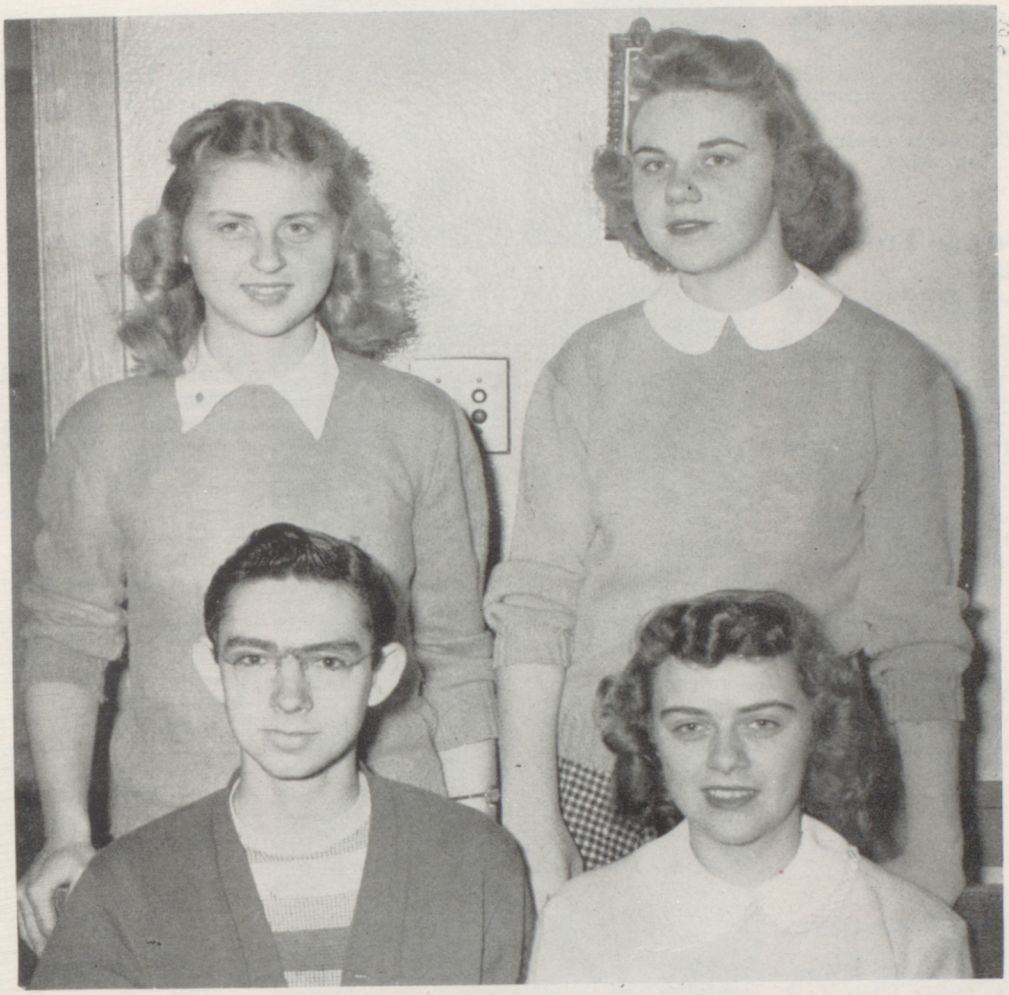

FALL SENIOR CLASS OFFICERS, *front row, left to right,* Bob Nottage, president, Doris Stevenson, vice president; *second row,* Carolyn Freeborg, secretary; Ruth Latta, treasurer.

Class of January, 1946, *Commencement Exercises.*

Armstrong, Glenn Ardell
Math, Science
A. S. C. 3, president 4; Basketball manager 3; New representative 3; Boys' Fed representative 2, 3; Senior Counselor chairman; 4; Boys' Fed Council 4.

Blank, Gertrude Erna
Social Studies
Color Girls 1, 2, secretary 2; Red Feathers 3, 4, chairman 4; A. S. C. 3, 4, secretary 4; Central Council 4; News Staff 3, associate editor 3; editor 3; Tamarack associate editor 4; Math Club 2, 3, 4, vice president 3, 4; Amores Librorum, vice president 4; Quill and Scroll 3, 4; Tennis Team 4; All-Activity Letter 3; Spring Pageant 2, 4; Senior Counselor 4; Volleyball 2; Red Cross representative 4; Library representative 2, 3; League Honor Roll 8 times.

Burns, E. Mary
Home Ec.
Spring Pageant 2, 4; Slip Collector 4; Big Cousin 3.

Cosby, Louise Mae
Bookkeeping, Math
Red Feathers 3; A. S. C. 4; Central Council 4; Color Girls 1, 2; Senior A Honor Roll; League Honor Roll 7 times; Tamarack senior editor 4; News Staff 4; Big Cousin 2, 3, 4; Spring Pageant 2; League representative 1; Girl Reserves 1.

Deery, Richard Gerald
Math, Science
Tamarack editor 4, photographer 4; News Staff 2, editor 3; Fed Council 3, 4, department head 4; A. S. C. 4; Dance committee 4; Senior Counselor 4; Senior Dram 4; Operetta 4; Doll Shop 2; Quill and Scroll 3, 4; Amores Librorum 2, 3, 4; Math Club 2, 3, 4; Junior Press Club 4.

Elliott, Donna Joyce
Commercial, Social Studies
Graduated in 3½ years; Color Girls 2; Library representative 2; Red Cross representative 2, 3; Amores Librorum 3; News representative 4; Senior Counselor 4; League representative 2.

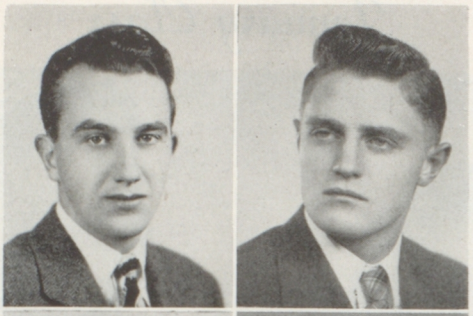

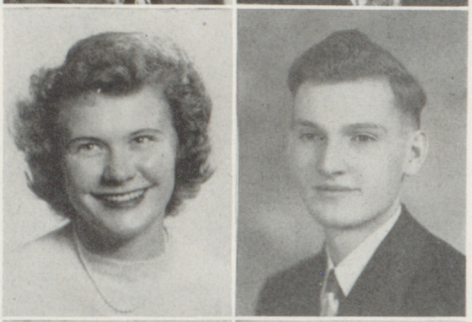

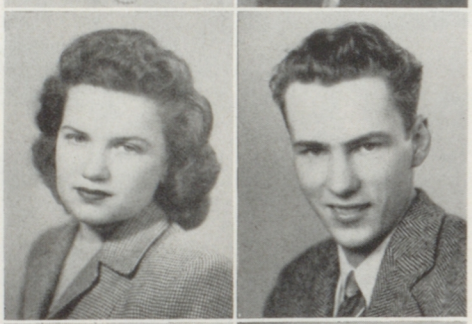

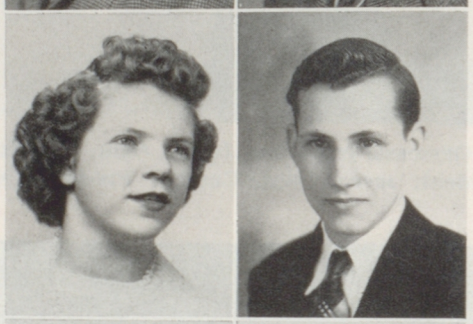

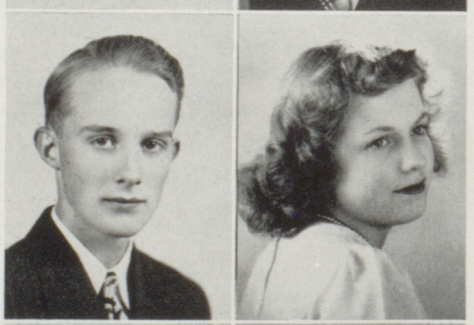

Berg, Duane Wallace
Social Studies

Britt, Kenneth Bryan
Music
Operetta 2, lead 3; Doll Shop 2; Fire Squad 2; Band 1, 2, 3, 4; Tamarack representative 4.

Cobb, Jack
Math

Cowan, James
Math
Graduated in 3½ years; Band 1, 2, 3; Math Club president 4.

DeMander, Margaret E.
Math
Color Girls 2; Red Feathers 3, 4; Senior Dram 4; Vox Puellarum 3, vice president 4; Quill and Scroll 4; A. S. C. 3; Central Council 3; News Staff 3, editor 4; League Honor Roll 7 times; Doll Shop 3; Operetta 2, 3, 4; Spring Pageant 2, 4; Student Head of Library 3; Library monitor 2, 3, 4; Girls' Chorus 2; Music Festival 2; All-Activity Letter 2, first bar 3, second bar 4; Senior Class Play prompter 3, Thespian 4.

Elliott, Virginia Bernice
Home Ec.
Library representative 3, 4; Roll Checker 3, 4; School Service head 3; P. E. Department co-head 4; Doll Shop 1, 3; Operetta 1, 2, 3, 4; Red Feathers 3, 4; Spring Pageant 2, 4; A. S. C. 3, 4; Central Council 3, 4; League vice president 4; All-Activity Letter 3; Operetta Dance chairman 3, 4; League Honor Roll 6 times; Big Cousin 1, 4; Football Princess attendant 4; Spring Pageant Dance chairman 4.

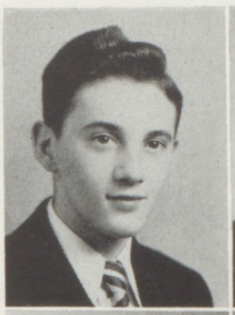

English, Robert Eugene
Industrial Arts

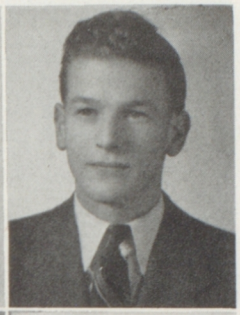

Everett, Daniel Snyder
Math, Science
La Tertulia 3, 4.

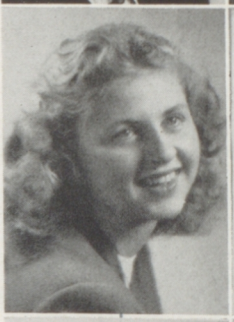

Freeborg, Carolyn Elsie
Commercial
Senior A Honor Roll; Girls' League secretary 4; Senior Class secretary; Tennis Team 3, 4; News Staff 3, editor 4; Tamarack Staff 3, associate editor 4; Color Girls 2; Red Feathers 3, 4; Quill and Scroll secretary 3, president 4; Junior Press Club secretary 4; Spanish Club 2, 3; A. S. C. 4; Central Council 4; League Honor Roll 5 times.

Freeman, Bettie Marie
Home Ec.
Golf 2, 3, manager 4; A. S. C. 2, 4; Spring Pageant 2; Library representative 2; Tamarack representative 3, 4; Red Cross representative 2, 3; Big Cousin 3, 4; Locker monitor 3, 4; Athletic Board 4.

Fruin, Elizabeth Halcyon
Home Ec.
A. S. C. 4; Central Council 4; Conduct Board 4; Three Fives 3, 4; Locker commissioner 4; Tennis Team 2, 3, 4, manager 2, 3; Athletic Board 3; Red Feather 3, 4; Vox Puellarum 4; All-Activity Letter 4; Big Cousin 2, 3; Operetta 2, 3, 4; Spring Pageant 2, 4; Ad Staff 2; League representative 3; Con Deputy 3; League Honor Roll 2 times; Girls' League Quartet 4.

Gustafson, Elsie Louise
Home Ec.
Library representative 1, 2; Girls' League representative 2, 3; League Honor Roll 6 times; Big Cousin 1, 2.

Haroldson, Marjorie
Home Ec.
Operetta 1, 2, 3, 4; Spring Pageant 2, 4; Doll Shop 3; Color Girls 1, 2; A. S. C. 4; Central Council 4; Roll Checker 3; Song Leader 3, 4, chairman 4; League Honor Roll 7 times.

Hobson, Leo Frederick
Math
Graduated in 3½ years; Band 2, 3, 4; Pep Band 4; Spanish Club 2, 3, 4; Math Club 4; Senior counselor 4; Fed Council 4; A. S. C. 4.

Hoffman, S. Eleanor
Home Ec.
All-Activity Letter 4; League Honor Roll 4 times; Spring Pageant 2, 4; Red Cross representative 3; Library representative 4; Slip collector 4; Big Cousin 3.

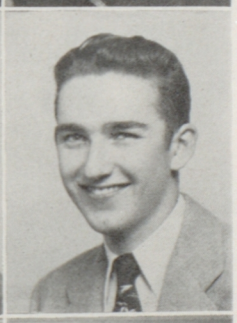

Hubbel, Gene Lewis
Math
Graduated in 3½ years; Band 4; Pep Band 4.

Hudson, A'Natalie Patricia
Science
Graduated in 3½ years; Badminton 3; News Staff 3, 4, ad manager 3, 4; Tamarack ad manager 3, 4; Quill and Scroll 4; Vox Puellarum 3; Senior Dram Advertising 4.

Huerlin, Elizabeth Lewis
Industrial Arts

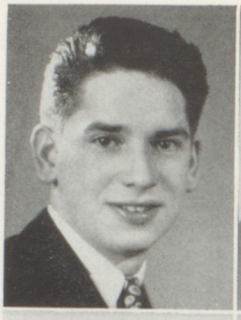

Isaak, Johnny Edwin
Industrial Arts
Graduated in 3½ years; Track 2; Stage Crew 4.

Ivester, Mildred Jean
Social Studies, Home Ec.

Jarvis, Helen Lorraine
Social Studies, Home Ec.
Con deputy 4; Library representative 4.

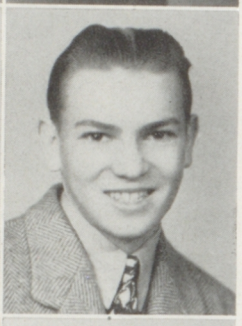

Johnson, Donald Eugene
Math, Printing

Johnson, Gloria Louise
Social Studies
Transferred from Lewis and Clark; Senior Dram 4; Slip collector 3; Girls' League representative 2; Tennis Team 2, 3.

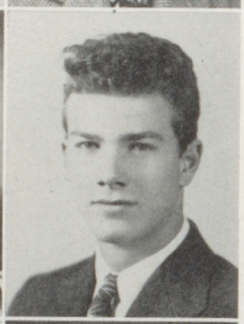

Kirk, David T.
Math, Science
Traffic Squad 3, 4; Fire Squad 3, assistant fire chief 4; Senior counselor 4; Chess Club 2; News Staff 3, sports editor 4; Tamarack sports editor 4; Quill and Scroll 4; Junior Press Club president 4; Baseball 2, 3, 4; Prom committee 4; Warriors vice president 4.

Latta, Ruth Elaine
Home Ec.
A. S. C. 4; Operetta 3; Doll Shop 2; Spring Pageant 2, 4; Senior counselor 3, chairman 4; Senior A class treasurer; Golf Team 2, 3, 4, Golf Letter 4; Central Council 4; Big Cousin 3, chairman 4; League Honor Roll 2; Red Cross representative 2; Locker monitor 3, 4.

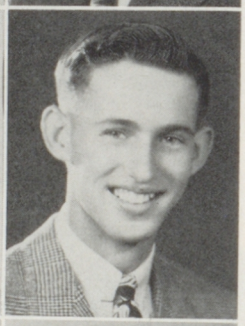

Leach, Robert Wells
Math, Music
Band 2, 3, 4; Pep Band 2, 3, 4, Bandmaster 4; Derby Band 3, 4; Northwest Clinic Band; Doll Shop Orchestra 3; Basketball 2, 3, 4; Service Flag chairman 3, 4; Senior counselor 4; Boys' Fed vice president 4; A. S. C. 4.

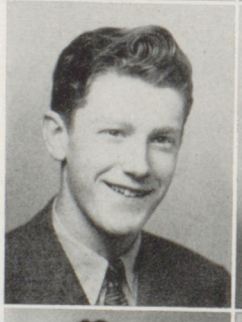

Lindvall, Arthur E.
Math

Lochhead, Ellen Marie
Social Studies, Home Ec.
La Tertulia 2, 3, 4; Big Cousin 1; Color Girls 1, 2; Spring Pageant 2, 4; Red Cross representative 3; All-Activity Letter 4; League Honor Roll 6 times; Tennis Team 3, captain 4; Red Feathers 3, sergeant-at-arms 4; Central Council 4; A. S. C. vice president 4; Athletic Board 4.

Lohr, Doris Mae
Social Studies
Transferred from Lewis and Clark; Tamarack representative 2; Operetta 2, lead 3; Color Girls 2; Red Feathers 3, 4; Doll Shop 2; League Honor Roll 4 times; Slip collector 4; League representative 4; All-Activity Shield 3; Spring Pageant 3; Three Fives 2, 3, 4; Spring Music Festival 2, 3.

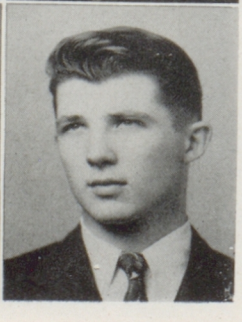

McFarlen, Kenneth Lyle
Industrial Arts
News representative 1; Tamarack representative 1; Library representative 3; Football 4.

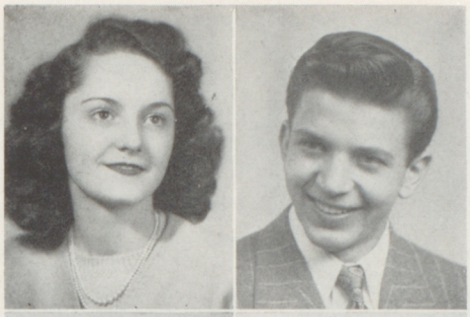

McKelvey, Eva Louise
Home Ec.
Spring Pageant 2; Girls' Sports 2; Big Cousin 3.

Mason, Michael S.
Math, Social Studies
Transferred from Gonzaga; Graduated in 3½ years; North Central Hi-Y.

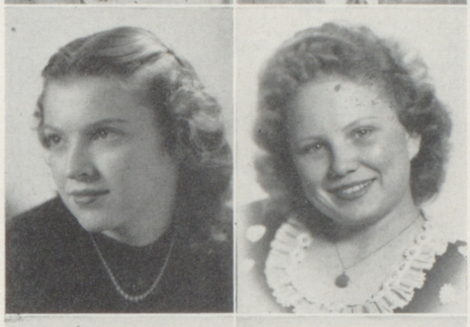

Meredith, Norma Jean
Home Ec.
Color Girls 1, 2; Spring Pageant 2, 4; Big Cousin 2, 3; Red Cross representative 2, 3; Library monitor 1, 2, 3.

Morehouse, Wilma A.
Social Studies
Transferred from Billings High School, Billings Montana.

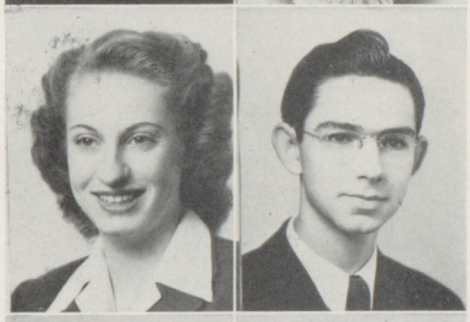

Norton, Phyllis Jean
Commercial
News representative 4; Gym monitor 3; League Honor Roll 3 times.

Nottage, Robert C.
Music, Science, Social Studies
Band 2, 3, 4; Orchestra 3, 4; Pep Band 3, 4; Pit Band 3, 4; Band Property manager 2, 3; Band Section librarian 4; Boys' Fed representative 3; Ground Squad 2; Operetta Orchestra 3, 4; Doll Shop Orchestra 2; Class president 4.

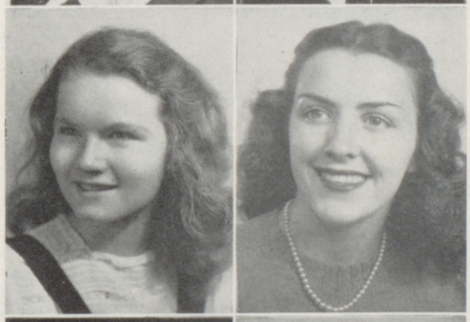

Olson, Isobel Anne
Home Ec.
Red Cross representative 1; League Honor Roll 2 times; Spring Pageant 1.

Pratt, Jane
Home Ec.
Girls' League treasurer 4; Football Princess 4; Tennis Team manager 4; Red Feathers 3, 4; A. S. C. 4; Central Council 4; Athletic Board 4; Color Girls 2, vice chairman 2; Spring Pageant 2, 4; Doll Shop 2; Big Cousin 3, 4; Senior counselor 4; Operetta 2, 3, 4; Choir 2, 3; All-Activity Letter 4; News representative 2; League representative 3; League Honor Roll 5 times.

Puelz, Patrica Ann
Commercial
Spanish Club 2, 3, 4; Color Girls 1, 2; Girls' League representative 3; Conduct Board secretary 4; Central Council 4; A. S. C. 4; Library representative 4.

Ramsey, Mary Jean
Social Studies
Graduated in 3½ years; Red Feathers 3, historian 4; Vox Puellarum 2, secretary 3, 4; Con deputy 4; Operetta 2, 3, 4; Doll Shop 2; Pageant 3; Tamarack staff 4; Golf Team 3; Big Cousin 3, 4; League Honor Roll 2 times.

Rochstrom, James Elmer
Manual Arts

Rummer, Eileen Grace
Stenography

Russell, DonaJeanne
Mathematics
Graduated in 3½ years; Red Feathers 3, 4; Color Girls 2; Senior Dram 4; Three Fives 3, 4; Operetta 2, 3, lead 4; Red Cross secretary 3, president 4; A. S. C. 4; Spanish Club 4; Central Council 4; Senior A Honor Roll; Spring Pageant 3.

Sackett, Dorothy Jean
Social Studies
Graduated in three years.

Scamahorn, Mary Frances
Social Studies
Con deputy 3, 4; Library representative 2; Big Cousin 2, 3.

Scheer, Evelyn Melba
Social Studies
Library representative 1, 2, 3; Big Cousin 2, 3.

Scott, Marjorie Ardelle
Commercial
Girls' League president 4; Central Council 2, 4; A. S. C. 2, 4; Color Girl chairman 2; All-Activity Letter, 2 bars; Golf Team 4; Tennis Team 2, 3, 4; P. E. Department co-head 4; Doll Shop 3; Spring Pageant 2, 4; Operetta 2, Lead 3, 4; Red Feathers 3, 4; Three Fives 3, 4; Football Princess attendant 4; Song Queen 3; Vox Puellarum 4; League Honor Roll 6 times; Senior A Honor Roll; Big Cousin 3, 4; Pep Trio 4; Girls' League Quartet 3, 4.

Stevenson, Doris Roselind
Home Ec.
Spring Pageant 2, 3; Senior A vice president; Red Feathers 3, secretary 4; Color Girls 1, 2; Library representative 1, 2; Senior counselor 3, 4; Con Commission chairman 4; A. S. C. 4; Central Council 4; Big Cousin 3, 4; League Honor Roll 6 times.

Swift, Grace Elaine
Commercial
Graduated in 3½ years; Color Girls 2; Library representative 2; League representative 3; Red Cross representative 4; Senior Dram 4; League Honor Roll 8 times.

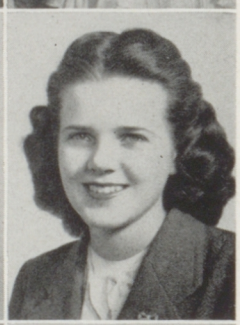

Till, Mary Louise
History
Orchestra 2, 3, 4; Operetta Orchestra 3, 4; Big Cousin 3, 4; Library representative 2; Senior Dram 4; Doll Shop 3; News representative 3; Spring Music Festival 2, 3.

Wiedekamp, Karl Edwin
Math
La Tertulia 3, 4; Traffic Squad 3, 4; Comanche Guard 4.

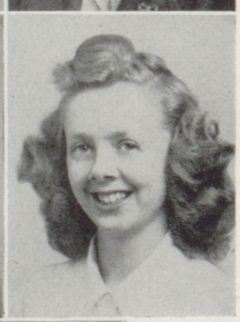

Williams, Octavia
Math
Gym monitor 2; All-Activtiy Letter 3; Tennis Team 3; Girls' Sports 3, 4; League Honor Roll 3 times.

Withers, Geneva Arlene
Math
Senior A Honor Roll; League Honor Roll 8 times; News Staff 3, co-editor 4, managing editor 4; Junior Press Club 4; Tamarack Staff 4; Color Girls 1, 2; Red Feathers 3, 4; All-Activity Letter 3, bar 4; Amores Librorum 2, 3, secretary 4; Quill and Scroll 3, secretary 4; League representative 1; Library representative 2; Tamarack representative 2; Operetta Chorus 4; Spring Pageant 2, 4; A. S. C. 4; Central Council 4.

January Seniors Without Portraits

Reginald Armfield*
Mary Barnard
Henry Boyd Caudill*
Robert Marian Crowe*
Lawrence D'Assisi*
Ernest Gilbert*
Edward O. Henning*
Donald R. Jackson*
Kenneth R. Klise*
William R. Morby*
Merwin E. Peebles*
Walter Gene Ramirez
Myron L. Root
George Lewis Smith*
Joseph W. Stevens*
Daniel M. Thompson*
Alvin Lee Weston*

*In military service.

☆ ☆ ☆ ☆

Scholastic Honor Roll

To qualify for the Scholastic Honor Roll, a senior A must have a grade average of B or better and have made at least 16 credits in a Spokane public high school with no semester grade below "D." The following seniors, listed in the order of their averages, have met these qualifications:

January Class

Geneva Arlene Withers
Donajeanne Russell
Louise Mae Cosby
Gertude Erna Blank
Marjorie Ardelle Scott
David T. Kirk
Patricia Ann Puelz
Carolyn Elsie Freeborg
Ellen Marie Lochhead
Daniel Snyder Everett
Leo F. Hobson
Doris Mae Lohr

January
'46

June Class

Presiding over the affairs of the June '46 class are, *left to right,* Derce Quackenbush, president; Jackie Schussler, treasurer; Lem Finley, vice president; and Frank Tessin, secretary.

PROM COMMITTEE, left to right, Bob Bleck, Peggy Lund, Hal Morrill, Kathleen Ulrey, Bill Deno.

ANNOUNCEMENTS COMMITTEE, *left to right,* Vesta Graham, Wandalou Jackson and Virginia Dwinell.

Allen, Letha
Social Studies
Tranferred frm Seattle.

Anderson, Josephine
Math, Science
Tennis 3, 4; Basketball 2, 3, 4; Baseball 2, 3, 4; Doll Shop 2; Library representative 2, 3; Roll Checker 4.

Anderson, Roberta
Home Ec.
Senior counselor 4; Library 2, 3, 4; Roll Checker 2, 3; Red Cross representative 3.

Ashley, Lucian Jay
Science
Graduated in 3 years; Band 1,2, 3; Chorus 1, 2; Amores Librorum 2, 3; Latin Club 2, 3.

Ault, Thomas
Math, Science
Fire squad 3, 4.

Bagdon, Donna Gail
Home Ec.
Transferred from Wenatchee High School; Senior counselor 4; News representative 4.

Barland, Mary
Social Studies
Library monitor 2; Doll Shop 2, 3; Operetta 1, 2, 3; Tennis 2, 3; League representative 3; League Honor Roll 3 times; News Staff, Editorial page editor 4; News representative 2; Tamarack 4; Spring Pageant 3, 4; Locker monitor 2, 3; All-Activity Letter 3; Red Feathers 3, 4; Red Cross representative 2.

Beal, Mary Jane
Commercial
Color Girls 1, 2; Library monitor 1, 2; Doll Shop Orchestra 3; Operetta Orchestra 3; Doll Shop 4; League representative 3; League Honor Roll 3 times; Spring Pageant 1; Locker monitor 4.

Beeber, Raymond Gene
Math
Hi-Y 2, 3, 4; Federatin Council 2, 3, 4; A. S. C. 2, 3, 4; Dance Committee 3; Golf 1, 2, 3, 4; Orchestra 4; Fire Squad 1; Red Cross President 3.

Bell, Maida Marie
Commercial
Transferred from Lewis and Clark.

Bell, Therese Marie
Science
Transferred from Lewis and Clark; Roll Checker 4; Slip collector 3, 4; Tamarack Staff 4.

Bigelow, Marilyn
Commercial
Library representative 2; Slip Collector 3.

Blair, Betty Jane
Home Ec.
Red Feathers 3, 4; Tennis 3, 4; A. S. C. 4; Central Council 4; Con Deputy 4; League Honor Roll 6 times; Operetta 4; Doll Shop 4; Spring Pageant 1, 3; Basketball 3; Vox Puellarum 4; All-Activity Letter 3; Tamarack representative 2, 4; News representative 2, 4; Big Cousin 4.

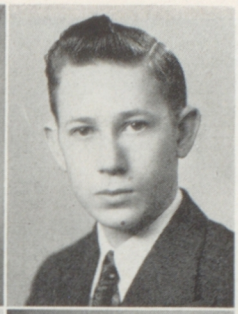

Blayden, Donald Dean
Drawing

Bleck, Robert G.
Math, Social Studies
Vice president Federation 4; Warriors 4; Golf 2, 3, 4; Band 2; A. S. C. 4; Tamarack business manager 4; vice president Red Cross 4.

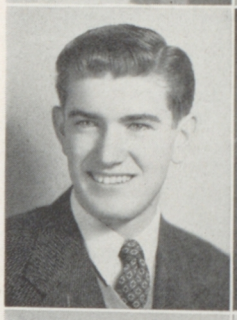

Blough, Dorothy E.
Commercial
League representative 2; Slip collector 4.

Boyd, Louis Mal
Social Studies
Tamarack Literary editor 4; Quill and Sroll 4; News editorial page editor 4; Commencement speaker; Junior Press Club 4; Convocation commissioner 4.

Branden, John
Band, Social Studies
Band 1, 2, 3, 4.

Bratton, Wade
Industrial Arts
Band 2, 3, 4; Pep Band 4; Doll Shop Orchestra 4.

Brooks, Shirley
Social Studies, Retail Selling
Big Cousin 2, 3; Red Cross representative 4; League representative 2.

Buckholz, Robert A.
Math
Cross Country 4; Track.

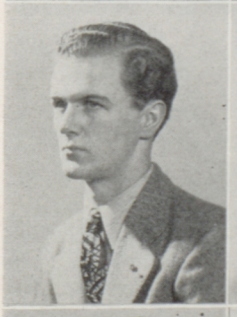

Bulmer, Betty Lou
Home Ec.
Operetta 2, 3, 4; News representative 2, 4; Vox Puellarum 3, 4; Red Cross representative 2; Con Deputy.

Burgess, Paul
Languages, Math
Latin Club 1, 2, 3, 4; president 3; Amores Librorum 2, 3, president 4; Spanish Club 4; Thespian 4; Federation representative 2, 3; Operetta 4; Doll Shop 4; Senior Dram 4; Junior Dram 3; Debate 4; Tamarack representative 4.

Butts, Clyde
Science, Math
Transferred from Lewis and Clark; Federation representative 3.

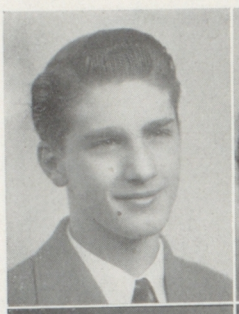

Cain, Wally
Science, Math, Social Studies
Operetta 4; Federation representative 2, 3; Tamarack representative 3, 4.

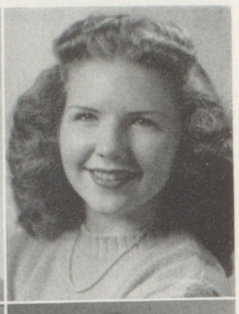

Carlsen, Eleanor Jeanette
Social Studies
Dance Committee 4; Hi-Nite Committee 4; Color Girls 1, 2; Red Feathers 4; Golf 2, 3, 4; Tennis 1; Doll Shop 2, 4; Operetta 1, 2, 3, 4; Spring Pageant 1, 3; Senior Dram 4; A. S. C. 3; Central Council 3; Big Cousin 2, 3, 4; Thespian 4; All-Activity Letter 4.

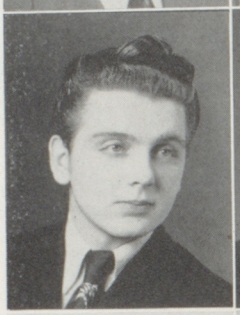

Chasse, Lloyd
Math, Social Studies
Transferred from Gonzaga; Band 4; Pep Band 4; Doll Shop 4.

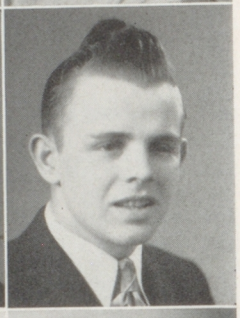

Chichester, Lewis
Math, Wood Shop
Transferred from Mt. Vernon, Wash.; Football 2, 3.

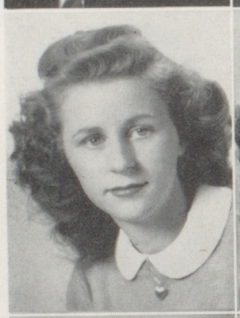

Christian, Virginia
Social Studies
Color Girls 1, 2; Cheer Leader 3, 4; League president; Vox Puellarum 4; Tennis 2, 3, 4; Central Council 4; A .S. C. 4; Doll Shop 2, chairman 4; Operetta 3, 4; Spring Pageant 1, 3; Chorus 1, 4; League Honor Roll 3 times; Big Cousin.

Clark, Eunice
Foreign Languages
Red Feathers 3, 4; News Staff 4; Big Cousin 3; Spring Pageant 3; Latin Club 2, 3.

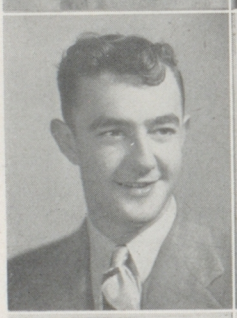

Close, Pat
Social Studies

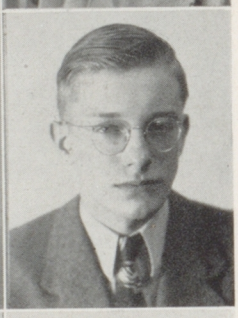

Coberly, Richard
Science
Transferred from Galion, Ohio.

Cooper, Diana
Home Ec.
Transferred from Pasco, Wash.; A. S. C. 4; Central Council 4; News representative 4; Slip Collector 3; Roll Checker 3, 4.

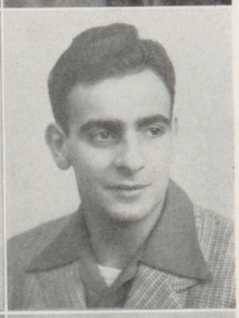

Cozzetto, Victor Rudy
Art, Social Studies
Basketball 3, 4; Track 2, 3, captain 4; Baseball 3; Federation Council 3, 4.

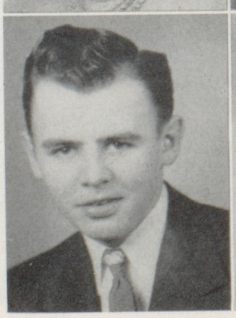

Cranston, Richard
Social Studies
Football 4; Band 2, 3, 4; Federation representative 3.

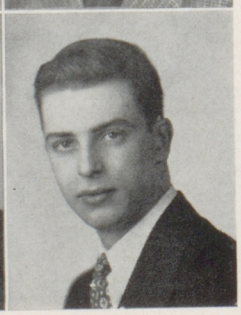

Crowe, Floyd
Math, Science
Football 1, 2, 3, 4; Track 3; Traffic Squad 3; Federation Council 3; A. S. C. 3.

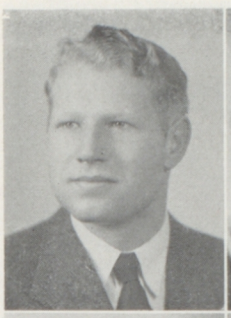

Crowston, Harold
Math, Science
Football 1, 2, 3, 4; Track 3, 4; Federation Council 2, 3, 4; A. S. C. 2, 3, 4; Senior Counselor 4; Traffic Squad 4; Warriors 4.

Davidson, Delores
Home Ec.
Roll Checker 2, 3; Big Cousin 2, 3.

Dawe, Janet
Math
Color Guard 3, 4; Red Feathers 3; Color Girls 1, 2; Math Club 4; Latin Club, vice president 3, president 4; Senior A Honor Roll; League Honor Roll 8 times; News Staff editor 4; Tamarack associate editor 4; Doll Shop 2, 4; Operetta 3, 4; Spring Pageant 1, 3; Con Deputy 4; Junior Press Club 4; Quill and Scroll 4.

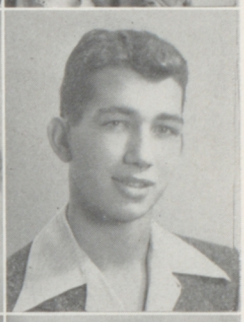

Deno, Lynn Alvin
Industrial Arts
Stage Crew 2, 3, manager 4; Thespian 3, vice president 4; Doll Shop 4.

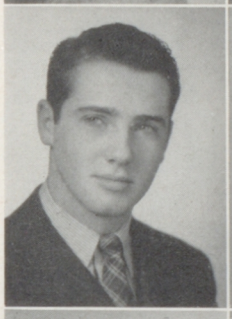

Deno, William R.
Art
Federation Council 4; News Staff 3, 4; Tamarack editor 4; Federation representative 1, 2; News representative 1; Tennis 2, 3; Junior Press Club 4, president 4; Quill and Scroll 4.

Drovdahl, Dorothy
Commercial, Home Ec.

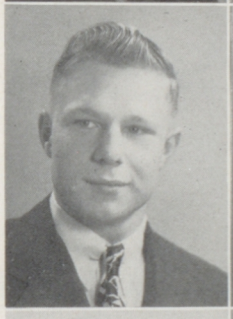

Duchow, Winston
Math, Science
Federation representative 1, 2; A. S. C. 4; Federation Council 4; Ground Squad Lieutenant 3, Commissioner 4; Traffic Squad Liuetenant 3, Conduct Board 4; Amores Librorum 2, 3, 4; Tamarack representative 3; Comanche Guard 2, 3, 4; Commencement Speaker.

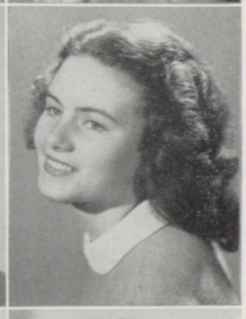

Dunham, Patricia
Commercial
Color Girls 2; Red Feathers 3, 4; Spring Pageant 3; League Honor Roll 7 times; Operetta 3, 4; Doll Shop 4; All-Activity Letter 3; Slip Collector 2; News representative 4; Big Cousin 2, 3, 4.

Dwinell, Virginia
Home Ec.
News representative 2; Big Cousin 2, 3, 4; Slip Collector 2, 3; Senior Counselor 4; Tennis 1, 2, 3, 4; Golf 4; Operetta Orchestra 1, 2; Con chairman 4; A. S. C. 3, 4; Central Council 3 ,4; Vox Puellarum 2, 3, 4; League Honor Roll 5 times; League representative 1, 2, 3; Doll Shop orchestra 1.

Eichelberger, Nancy
Home Ec.
Con Deputy 3; Big Cousin 2, 3; Senior Counselor 4; Red Cross representative 4.

Elliot, Louise
Science, Social Studies
Transferred from Lewis and Clark; Girl Reserves 3, 4; League representative 4; Tamarack representative 3.

Ellis, Arleta
Social Studies

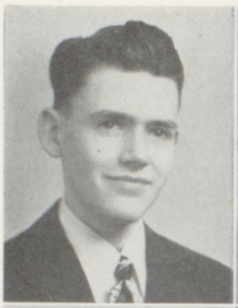

Ellis, John
Math
Senior Counselor 4; Federation Council 4.

Ellis, Marjorie
Commercial

Etten, Raymond
Industrial Arts
Special Drawings in Sign Shop 3, 4.

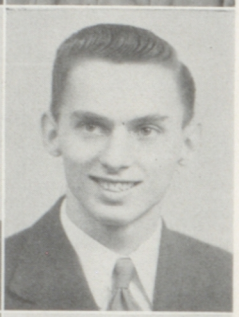

Etten, Ronald
Math, Industrial Arts
Sign Shop 3, 4.

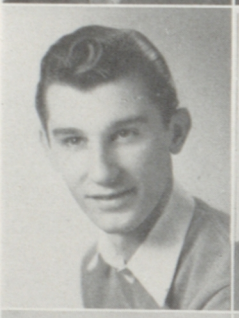

Felice, James
Social Studies
Transferred from Gonzaga; Baseball 3, 4; Track 4.

Ferguson, Izola
Math
Red Cross representative 1; Library representative 1; Library monitor 2; Tamarack representative 3; Roll Checker 3, 4; League representative 2; League Honor Roll 5 times.

Ferry, Bette
Bookkeeping
Library representative 1, 2; Locker monitor 2, 3, 4; League Honor Roll 4 times.

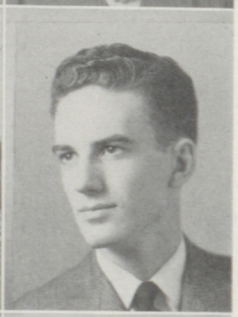

Finley, Lemuel Robert
Math
Football 3, 4; Baseball 4.

Finnell, Leonard
Math, Science
Grounds Squad 2; Traffic Squad 3, 4; Comanche Guard 2; Tamarack representative 4; Federation representative 2; Red Cross representative 2; Amores Librorum 1, 2, 3, 4; Radio Club vice president 4.

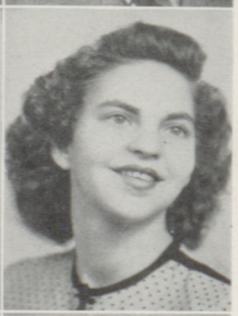

Fosgate, Patricia Helen
Retail Selling, Home Ec.
Big Cousin 3, 4; Tennis 3; Basketball 3; Horizon Club 4; Slip Collector 3, 4.

Fought, Ruth
Commercial
Transferred from Tekoa, Washington.

Franseen, Evelyn
Home Ec.
Transferred from Edwall, Washington; Red Feathers 4; A .S. C. 4; Central Council 4; Doll Shop 4; Operetta 4; Horizon Club president 4; Senior Dram 4; All-Activity Letter 4; League Honor Roll 4 times.

Gau, Marian
Commercial
Color Girls 1, 2; Spring Pageant 2; Big Cousin 2, 4; Library monitor 1, 2, 3; Red Cross representative 2; Amores Librorum 2; Con Deputy 4; A. S. C. 4; Central Council 4; Senior Counselor 4; League Honor Roll 7 times; Conduct Board 4.

Goddard, Charlotte
Home Ec.

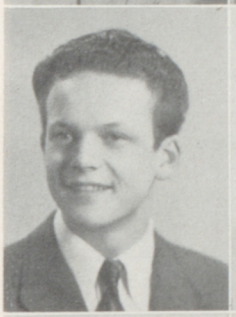

Goettel, John
Industrial Drawing
Band 1, 2, 4; Pep Band 2, 4; Drum Major 2, 4; Doll Shop 4.

Goudge, Floyd Harold
Science, Math

Graham, Vesta
Commercial
Big Cousin 2, 3, 4; Library representative 3; Library monitor 3; Locker monitor 3.

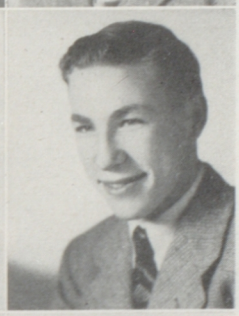

Granberg, Melvin
Science
Locker monitor 3.

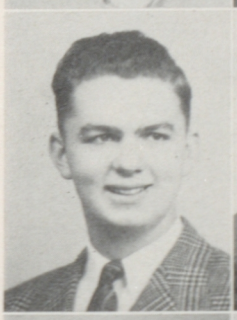

Gray, Jack
Math, Science
Transferred from San Francisco; Library representative 4; Senior Dram 4; Thespian, president 4.

Grebe, Richard
Science
A. S. C. 3; Federation Council 3, 4; Dance Committee 4; News representative 2, 3; Football 1; Basketball 1.

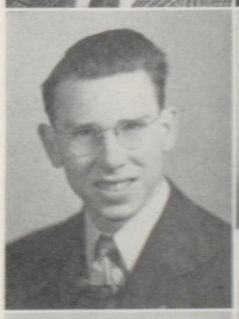

Grose, Vernon Leslie
Math
Band 2, 3, 4; Trombone Quartet 2, 3, Leader 4; Derby Band 3, Leader 4; Operetta Orchestra 2; Orchestra 4; Concert Soloist 4; Bandmaster 4; Con Deputy Captain 4; A. S. C. 4.

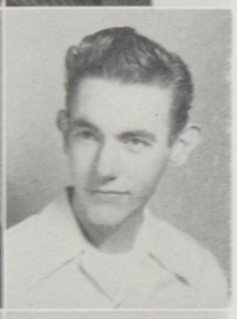

Haffey, Richard
Art
Doll Shop 2, 4; Operetta 3; News Staff 3, 4; Tamarack 2, 3, 4; Art Club 2, 3, 4; Library representative 1; Senior Counselor 4.

Hale, Beverly
Languages
Color Girls 2; Senior Counselor 4; Central Council 4; A. S. C. 4; Red Cross president 4.

Hale, John Thomas
Art
Tamarack representative 3, 4; News representative 2.

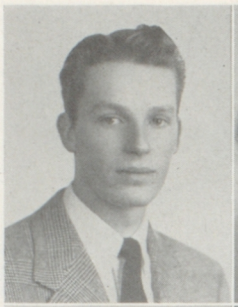

Halstead, Robert
Architectural Drawing
Graduated in 3½ years; Football 1; Basketball 1, 2; Yell Leader 1; Federation Council 1, 2, 3; Library representative 2; Band 1, 2; Hi-Y 1, 2, 3, 4; A. S. C. 1, 2, 3.

Hansen, Kathleen
Science, Languages
Transferred from Minneapolis, Minnesota; Horizon Club 3; League representative 3; Big Cousin, chairman 4; Senior Counselors chairman 4; Central Council 4; A. S. C. 4; Roll Checker 3; Con Deputy 4; League Honor Roll 4 times.

Hanson, Grace
Commercial

Harris, Mayre Lee
Social Studies
News Staff 3, 4, Advertising manager 4; Tamarack senior editor 4; Junior Press Club 4; A. S. C. 4; Central Council 4; Senior Counselor 4; All-Activity Letter; Color Girls 2; Tennis 1, 2, 3, 4; Big Cousin 2, 3, 4; Spring Pageant 1; Doll Shop 2; Operetta 3, 4; Quill and Scroll 4.

Henwood, James A.
Math
Federation representative 3; Federation Council 4; A. S. C. 4; Band 1, 2, 3, 4; Pep Band 4; Ground Squad 2, 3, 4; News representative 4.

Hering, Grace Jean
Art
Garduated in 3½ years; League Room representative 3, 4; Central Council 3; Art Club, secretary 3; All-Activitv Shield 4.

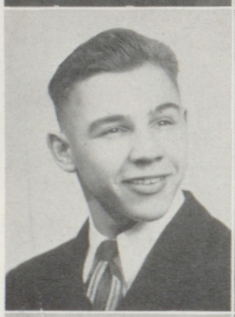

Hern, James Frank
Drawing

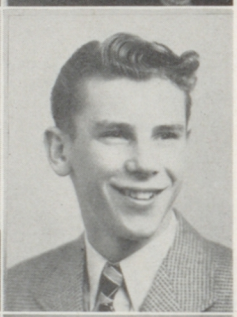

Hinkle, Verlyn
Industrial Arts, Social Studies
Band 2, 3, 4.

Holien, Dorothea Ann
Science
Spring Pageant 1; Tennis 2; Red Cross representative 1, 2, 3; League Honor Roll 3 times; Slip collector 4, News Staff 3, 4, editorial page editor 4, associate editor 4, advertising staff 4; A. S. C. 4; Senior counselor 4; Debate 4; Tamarack associate editor 4; Junior Press Club 4.

Hooke, Natalie
Home Ec.
Tamarack Staff 4.

Houston, Dan Wesley
Science
Football 1; Baseball 1; Track 2, 3, 4; Cross Country 3, 4; Federation representative 2.

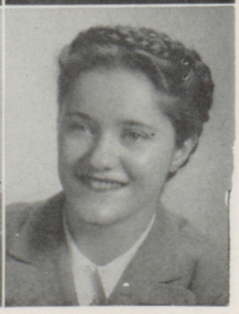

Huerlin, Virginia Foster
Home Ec.
Red Cross representative 3; Tennis 3, 4; Latin Club 3, 4; League representative 3; Track 1, 2, 3, 4; Library representative 3; News representative 2.

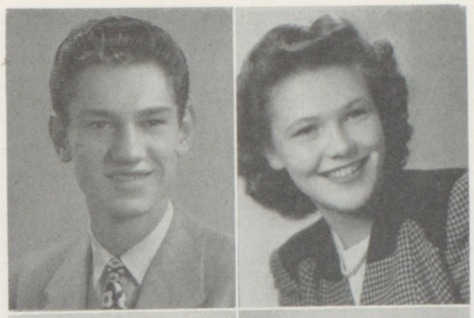

Hunter, Robert S.
Math, Social Studies
Baseball 2, 3, 4; Basketball 2, 3, 4; Traffic Squad 3, commissioner 4; Conduct Board 4; Warriors 4; Library representative 2; Locker monitor 2; A. S. C. 4; Federation Council 3.

Iverson, Myrna
Math, Science
Transferred from Pateros, Washington; Golf 3, manager 4; Red Feathers 3, chairman 4; A. S. C. 4; Athletic Board 4; Spring Pageant 3; Doll Shop 4; Tamarack representative 4; Red Cross representative 3; Library representative 3; League Honor Roll 3 times.

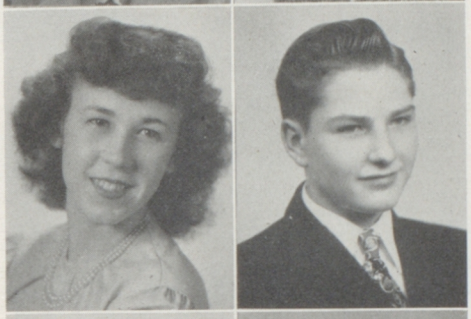

Jackson, Wanda Louise
Social Studies, Music
Orchestra 2, 3, 4; Operetta orchestra 3, 4; Locker monitor 2; Red Cross representative 3; Big Cousin 3, 4; Tamarack representative 4.

Jacob, Lloyd
Science
Transferred from Helena, Montana; Operetta 4; Ground Squad Lieutenant 4.

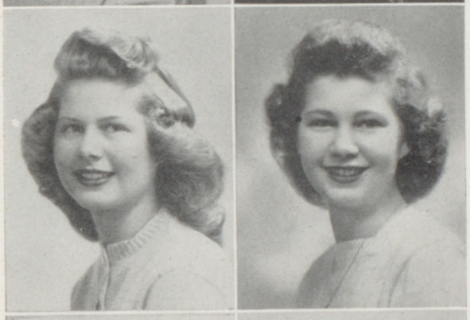

Jacobsen, Donna Marie
Social Studies
League Honor Roll 8 times; Color Girls 2; Red Feathers 4; Golf 2, 3, captain 4; Athletic Board 4; All-Activity Letter 4; Big Cousin 2, 3, 4; Slip Collector 2; Roll Checker 3; League representative 4; A. S. C. 4; Central Council 4; Debate 4; Doll Shop 4; Operetta 4; Vox Puellarum 4; Spanish Club 3, 4; Horizon Club 3, vice president 4; Senior A Honor Roll.

Jacobsen, Gloria Elaine
Home Ec., Social Studies
Tennis 3; Golf 4; Doll Shop 4; Big Cousin 2, 3, 4; Roll Checker 3; League representative 2, 3; Central Council 4; A S. C. 4; Con Deputy, chairman 4; Conduct Board 4; All-Activity Letter; Red Feathers 4; Horizon Club, secretary 4; Senior Counselor 3; Chorus 2; Baseball 3; Volleyball 3; Vox Puellarum 4; Operetta 4.

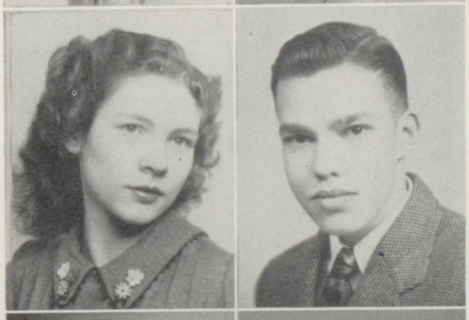

Jacobsen, Janice
Art
Library representative 3; A. S.C. 4; Central Council 4; League representative 4.

Janish, Emil
Science
Library representative 3; Ground Squad 4.

Jette, Beverly Jane
Math, Science
Transferred from Missoula, Montana; Red Feathers 3, 4; Color Girls 2; Tennis 3, 4; Letter 4; Vox Puellarum 3, 4; Amores Librorum 2, 3, vice president 4; Spanish Club 3, 4; League Honor Roll 6 times; Senior Dram 4; All-Activity Letter, 2 bars; Spring Pageant 3; Doll Shop 4; Senior A Honor Roll; League representative 2; Library representative 4.

Johnson, Bertha
Bookkeeping
League representative 2; Spring Pageant 1.

Johnson, Harold
Industrial Arts
Doll Shop 3; Stage Crew 1; Con Deputy.

Johnson, Rosemary
Math, Music
Orchestra 2, 3, 4; Red Feathers 3, 4; Color Girls 2; League Honor Roll 10 times; Math Club 3, president 4; Tamarack representative, Staff 4; News Staff 4; Con Deputy 4.

Johnson, Stanley W.
Social Studies
Band 1, 2, 3, 4; News Staff 2, 3, 4, sports editor 4; Boys' Federation representative 3, 4; Senior Counselor 3, 4; A. S. C. 4; Ground Squad 2, 3, 4; Federation Council 4; Baseball 3, 4; Track 3, 4; Quill and Scroll 4; Tamarack 4; Junior Press Club 4.

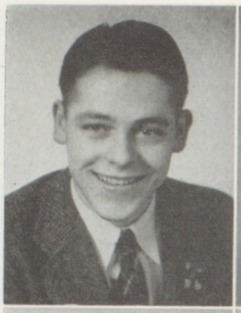

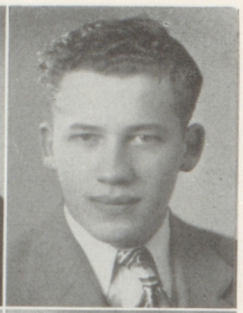

Kasper, Donald
Science, Math
Band 1, 2, 3, 4; Derby Band 4.

Keeling, Donna Jeann
Bookkeeping
Color Girls 2; League representative 3; Spring Pageant 3.

Kellogg, Darwin
Manual Arts

Kellom, Joan
Graduated in 3½ years; Red Feathers 3, 4; Orchestra 1, 2, 4; Doll Shop 1; Operetta Orchestra 2, 4; Spring Pageant 1, 3; Library representative 3, 4; Red Cross representative 2.

Kemp, Margaret Marie
Commercial
Roll Checker 3, 4; Tamarack representative 1.

King, Carol
Social Studies
Golf 2; Spanish Club 2, 3, 4; Con Deputy 3; Thespian 4; Operetta 3; Doll Shop 2, 3; Senior Dram 4; Red Cross representative 2, 3.

King, Donald
Manual Arts

King, Jackie Mae
Home Ec.
Transferred from Ritzville, Washington.

Kinney, Beverlyrae
Math
Amores Librorum 2, 3, 4; Vox Puellarum 2, 3, vice president 4; Spring Pageant 3; Doll Shop 2 ,4; Operetta 3, 4; Orchestra 4; Color Girls 2; Red Feathers 3, 4; All-Activity Letter 4.

Kirkendall, Richard
Math
Hi-Y 3, president 4; Federation Council 3; A. S. C. 3, vice president 4; Senior B treasurer; Baseball 3, 4; Golf 2; Warriors.

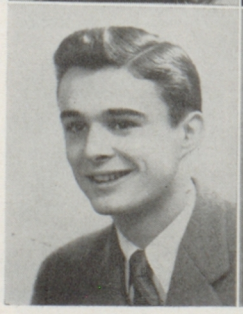

Koch, Mary
Commercial
League representative 4; Senior Counselor 4; Central Council 4; A. S. C. 4; Opretta 1, 2, 3, lead 4; Doll Shop 2, 4; Big Cousin 3, 4; Three Fives 1, 2, 3, 4; Pep Band Trio 3, 4; Red Feather 4; Dance Committee chairman 4; Choir 3, 4; Hi-Nite Committee 4.

Koch, Violet
Commercial
Color Girl 1, 2; Spring Pageant 1, 3; Library monitor 1, 2; Big Cousin 2, 3; Operetta 2; Tennis 2, 3, 4; Red Feathers 3, 4; A. S. C. 4; Central Council 4; League Honor Roll 7 times.

Koehler, William
Art

Kruger, Virginia
Social Studies, Home Ec.
Locker monitor 4; News representative 4; Red Cross representative 1.

Larson, Raymond
Science

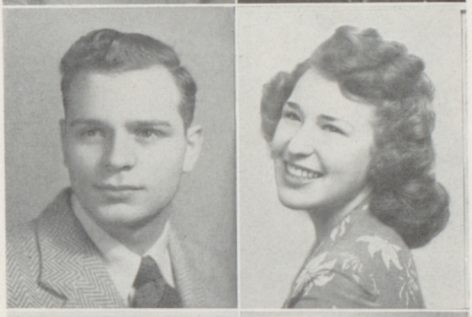

Lauro, Ortensio
Transferred from Portland; Track 2, 3; Football 2, 3, 4; Hi-Y 2, 3, president 4; Fire Squad 2, Lieutenant 3, 4; News representative 3; Federation representative 3; Senior Counselor 4; Warriors.

Leaf, Marianne
Commercial
Senior Counselor 4; League Honr Roll 3 times; Scholastic Honor Roll 3 times.

Lindquist, Donald
Math
Fire Squad 3.

Linke, Beverly Jane
Social Studies, Foreign Languages
Transferred from Salt Lake City, Utah; Vox Puellarum 3, 4; Horizon Club 3, 4, president 3; Latin Club 3; A. S. C. 3, 4; Central Council 3, 4; Red Feathers 4; Operetta 4; Doll Shop 4; Hi-Nite chairman 4; Dance Committee 4; League Honor Roll 4 times; News representative 4.

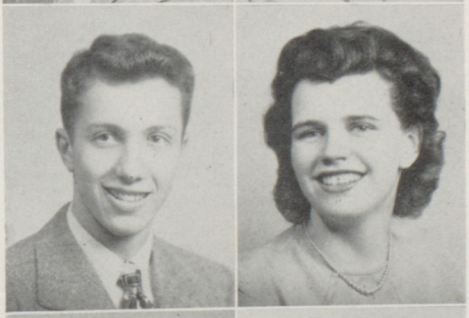

Lloyd, Paul
Music
Football 1; Band 1, 2, 3, 4; Pep Band 3, 4; Tennis 2, 3, 4; Vice-Fire Commissioner 4; A. S. C. 2, 3, 4; Federation representative 3; Federation Council 3; Warriors.

Love, Ruth
Home Ec.
Transferred from Lewis and Clark; Horizon Club 3; Senior Counselor 4; Big Cousin 4; Tamarack representative 4.

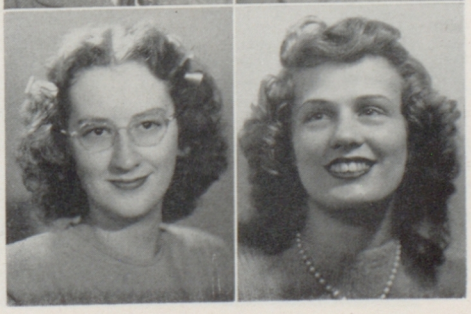

Lubcke, Beverly Ann
Math
Amores Librorum 2, 3, 4; Spanish Club 3, 4; Spring Pageant 3; Doll Shop 4; Con Deputy 4; Tennis 2; Red Feathers 3, 4; Color Girl 2; All-Activity Letter; Big Cousin 3, 4; League Honor Roll 9 times.

Lucas, Mary Ann
Art
Art Club 2, president 3; Horizon Club 2, 3, 4; League representative 2; Golf 2; Operetta 3.

Lund, Margaret
Social Studies
Doll Shop 2, 4; Spring Pageant 3; Operetta 3; All-Activity Letter 3; Senior Counselor 4; Vox Puellarum 3, 4; Color Girls 2; Red Feathers 3, 4; League representative 2, 3, 4. Girls' League Secretary 4.

McDougall, Maxine
Languages
News Staff 3, editor 4, managing editor 4; Tamarack associate editor 4; Quil and Scroll 3, 4; Junior Press Club 4; Red Feathers 3, 4; Color Girls 2; Doll Shop 2, 4; Operetta 2, 3; Spring Pageant 3; Tennis 3, 4; All-Activity Letter 2; Horizon Club 3, vice president 4; La Tertulia 2, 3, 4; A. S. C. 4; Big Cousin 2, 3; Debate 4; Senior A Honor Roll; League Honor Roll 9 times.

Meisner, Maryln Oriella
Social Studies
Color Girls 2; Red Feathers 3; Color Guard 3, 4; Senior B vice president; Thespian 3, vice president 4; Senior Dram 4; Doll Shop 2, lead 4; Operetta 3, 4; Spring Pageant 3; Tennis 3, 4, Letter 3; League Honor Roll 10 times; League representative 2; All-Activity Letter 3; Horizon Club 2; Big Cousin 2, 3, 4; Tamarack representative 2; Library monitor 2; Doll Shop Committee.

Milam, William H.
Math, Science
Football 3; Basketball 1, 2, 3; Track 2; Comanche Guard 3; Tamarack representative 3, 4; News representative 1, 2, 3; Fire Squad 3.

Miller, Jane
Commercial
Color Girls 2; Red Feathers 3, 4; Big Cousin 2, 3; Spring Pageant 3.

Moe, Roy
Math, Science
Federation Council 2, 3, 4; Conduct Board president 4; Golf 2, 3, 4, captain 3; Basketball 2, 3, 4; All-City 3. captain 4; Senior B president; Warriors; A. S. C. 2, 3, 4.

Malmoe, Bertha Marie
Home Ec. Retail Selling
Big Cousin 2; Tri-Y 3; News representative 4; League Honor Roll 8 times.

McFarland, Luella
Commercial
Big Cousin 3, 4; League representative 1.

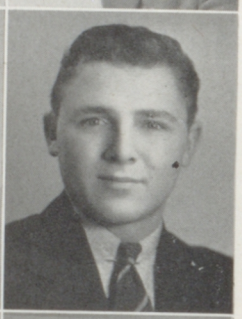

Memmer, Glenn H.
Social Studies, Drawing
Federation representative 2.

Miller, Howard
Industrial Arts
Band 1, 2, 3, 4; Orchestra 1, 4; Pep Band 3, 4; Drum Major 2; Federation Council 3, 4; A. S. C. 3, 4; Concert Soloist 4.

Miller, Peggy
Art

Moon, Lavar Juanita
Science, Math
Amores Librorum 2, 3, 4; Spanish Club 3, vice president 4; League representative 2, 4; Central Council 4; A. S. C. 4; Color Girls 1, 2; Red Feathers 3, 4; Spring Pageant 3; Doll Shop 4; Big Cousin 2, 3, 4; League Honor Roll 9 times; All-Activity Letter 4.

Moon, Wilma
Science, Retail Selling
Big Cousin 2, 3, 4; Red Cross representative 4; League representative 2, 3; Library representative 3.

Morley, Joanne
Art

Morley, Marjorie
Home Ec.
Big Cousin 2, 3, 4; Tamarack representative 4; Con Deputy 3.

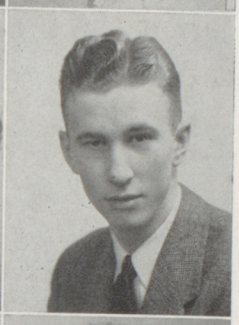

Morrill, Hal
Math, Science
Track 3, 4; Hi-Y 3, vice president 4; Federation Council 3, 4; A. S. C. 3, 4; Warriors.

Morris, Dorothy
Home Ec.
Red Cross representative 2.

Moss, Marcelle
Home Ec.
Big Cousin 2; Spring Pageant 2; Tmarack representative 3; News representative 4.

Mullins, Lois Delia
Science, Social Studies
Big Cousin 4; Red Cross representative 4; Roll Checker 4.

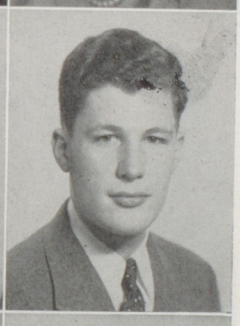

Munn, Alfred A.
Science, Math
Choir 4.

Myers, Dorothy Marie
Music
Orchestra 2, 3, 4; Operetta 2; Operetta Orchestra 3, 4; Tennis 2, 3, 4; Girls Reserves 2, 3, 4; Big Cousin 2, 3, 4; All-Activity Letter 4; League representative 2; Red Cross representative 3.

Myers, Louise
Home Ec.
Tennis 2, 3; Baseball 2, 3; Track 2, 3; Red Feathers 3; Red Cross representative 2; Big Cousin 2, 3; Spring Pageant 3; Basketball 2; Girls Reserves 2, 3.

Nedlick, Jo
Commercial
Big Cousin 3, 4; League representative 3; Con Deputy 4.

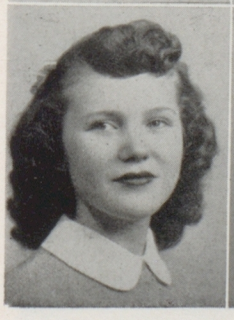

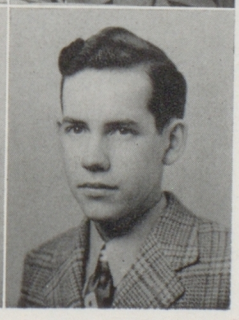

Nelson, Bernard
Drawing, Social Studies
A. S. C. 4; Athletic Board 4; Federation Council 4; Track 4; Basketball 3, 4; Lettermen's Club 4.

Nelson, Edna Eloise
Home Ec.
Color Girls 2; Red Feathers 3, 4; Horizon Club 2, 3, 4; Operetta 3, 4; Doll Shop 4; Spring Pageant 3; League Honor Roll 6 times; All-Activity Letter.

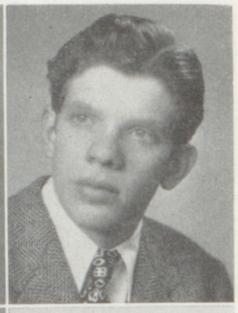

Newton, Charles Austin
Math
Graduated in 3½ years; Band 2, 3, 4; Cross Country 4; Track 4.

Newton, Inez
Bookkeeping
Roll Checker 3, 4; Library representative 4; Senior Dram 4.

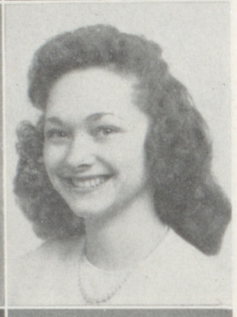

Noack, Mona
Home Ec.
Senior Dram 4; Operetta 3, 4; Thespian; Doll Shop 4; Tamarack representative 4.

Olson, Lois
Social Studies, Science
Transferred from Reardon, Wash.

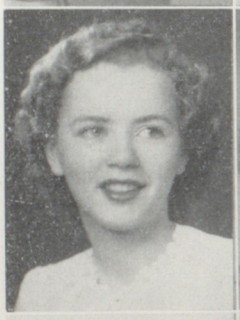

Olson, Marian
Foreign Languages
Transferred frm Coeur d' Alene; Orchestra 3, 4; Spanish Club 4; Girls Reserve 3, 4; Operetta Orchestra 3.

Palmer, Robert B.
Math, Science
Federation representative 2; Senior Counselor Head 4; Federation president 4; Basketball 2, 3; Track 2, 3, 4; Baseball 2, 3, 4; Football 3, All-City 4; Warriors; A. S. C. 4; Athletic Board president 4.

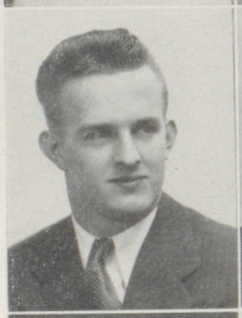

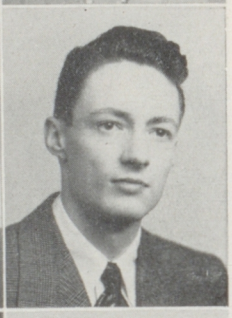

Paul, Gordon F.
Math, Science, Drafting
News representative 4; Tamarack representative 4; Senior Counselor 4; Federation Council 4; A. S. C. 4; Senior A Honor Roll.

Pease, Ruth
Home Ec.

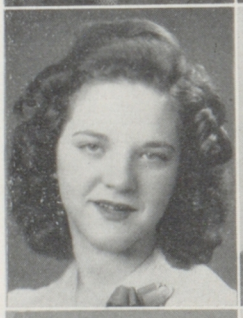

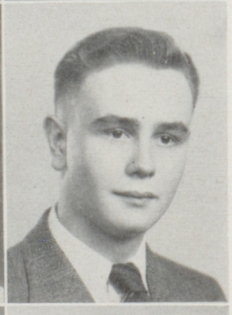

Peirce, Robert
Math, Science
Federation representative 2; A. S. C. 4; Federation Council 4; Comanche Guard 2, 3, 4; Operetta 3, 4; Doll Shop 4; Traffic Squad 2, 3, 4; Senior Dram 4.

Perrin, Thomas R.
Drawing
Social Stuides, Mechanical
Track 4.

Perry, Marilyn
Color Girl 2; Red Feathers 3, 4; A. S. C. 4; Central Council 4; Spanish Club 3, vice president 4; Thespian 4; Tennis 3, 4; Senior Dram 4; Doll Shop lead 3, 4; Opretta 3, 4; Spring Pageant 3; League Honor Roll 9 times; All-Activity Letter 3; League representative 3; Vox Puellarum 3, 4; Three Fives 2, 3, 4; League treasurer 4.

Peterson, Robert W.
Math, Science

Peterson, Shirley Deloris
Commercial
Tennis 1, 2; Pageant 2; Roll Checker 2, 3.

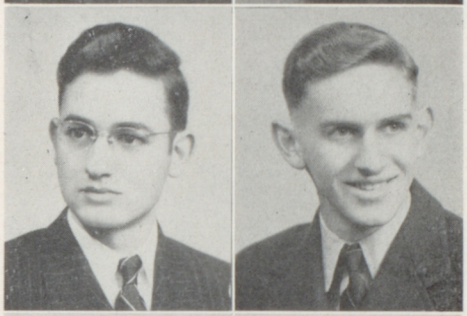

Pierce, Keith Leroy
Social Studies
Tamarack representative 3; Operetta 3, 4; Senior Dram 4.

Piper, Ronald W.
Math, Social Studies

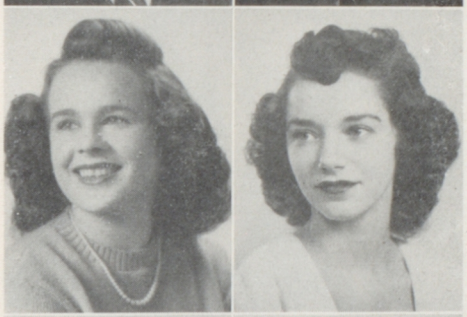

Quackenbush, Derce C.
Foreign Languages, Science, Social Studies
Senior A president; Golf 2, 3, 4; Tennis 2, 3, 4; Cheer Leader 2, 3, chairman 4; Vox Puellarum 2, 3, president 4; Athletic Board 4; Doll Shop 2, 4; Spring Pageant 3; Operetta 3, 4; Latin Club 3, 4; League Honor Roll 10 times; A. S. C. 3, 4; Central Council 3, 4; Big Cousin 2, 3, 4; Debate 4; Gym Department head 4; All-Activity Letter, 2 bars; Senior A Honor Roll; Color Girls 2.

Randolph, Dolores
Social Studies, Home Ec.
Color Girls 1, 2; League Honor Roll 5 times; Library representative 1, 2; Red Cross representative 1, 2; Roll Checker 1, 2; Spring Pageant 1; Art Club 4; Locker monitor 1; Senior Dram 4; Big Cousin 1, 2, 3; Thespian; Tamarack representative 4.

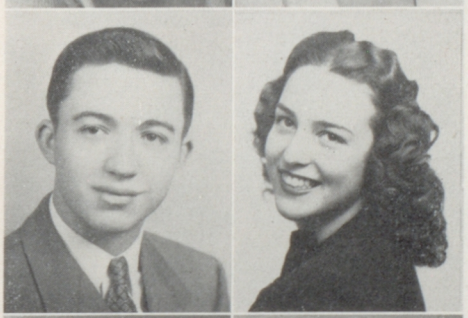

Rehn, Donald
Commercial, Social Studies

Richardson, Marjorie
Math
League representative 2, 3, 4; League Honor Roll 4 times.

Riemenschneider, Colleen
Social Studies, Retailing
Big Cousin 3, 4.

Robnett, Jeanne
Home Ec.
Big Cousin 3, 4; Library monitor 4.

Rule, Patricia Jean
Math
Central Council 2, 3, 4; A. S. C. 2, 3, 4; Three Fives 2, 3, 4; League Quartet 3, 4; Pep Band Trio 3, 4; Doll Shop 2, 4, Lead 2; Operetta 2, 3, 4; Vox Puellarum 2, 3, 4; League Honor Roll 10 times; Spring Pageant 3; Spanish Club 2, 3, 4; Red Feathers 3, 4.

Rosenau, Ralph
Math

Sabbe, Arlene
Home Ec., Retail Selling
Big Cousin 3, 4; Library representative 3, 4.

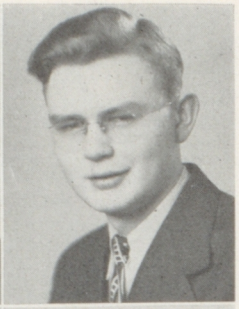

Sackett, Ernest LeRoy
Science, Social Studies
News Staff 3, 4; Senior Counselor 4; Quill and Scroll 4; Tamarack senior editor 4; Fire Squad 3.

Sapp, Gaya Adell
Commercial
Three-Fives 1, 2, 3, 4; Doll Shop 2, 4; Tennis 3, 4; League representative 1, 2, 3, 4; Operetta 1, 2, 3, 4; Red Cross representative 4; Library monitor 2, 3, 4; Horizon Club 3; Spring Pageant 2; Senior Counselor 4; Con Deputy 4; Choir 1, 3, 4.

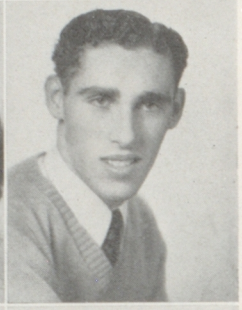

Savas, Daniel
Social Studies
Football 1, 4; Red Cross representative 2; Locker monitor 3.

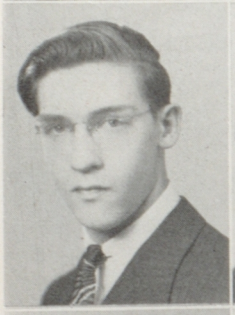

Schaffer, H. Paul
Social Studies, Music
Operetta 4; Band 4.

Schaffer, Gerry
Commercial
League representative 2; Library representative 3; Red Cross representative 3; Spring Pageant 3.

Schlienger, Charleen
Art
Operetta 3, 4; Doll Shop 2, 4; Art Club 2, 3, 4; Locker monitor 3; Library monitor 3.

Schubert, Richard
Science

Schussler, Jacolyn Marie
Foreign Languages
Color Girls 2· Red Feathers 3, 4; Golf 2, 3, 4; Horizon Club, president 3; Doll Shop 4; Operetta 3, 4; Spring Pageant 3; A. S. C. 4; Central Council 4; All-Activity Letter; Big Cousin 3, 4; Spanish Club 3.

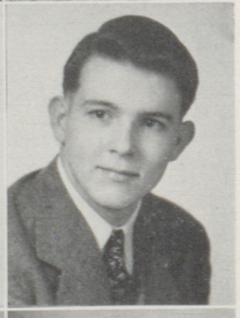

Schiven, Gilbert
Math
Football 3, 4.

Shearer, Norma
Home Ec.

Skinner, Patty
Math, Social Studies
Girl Reserve 2, president 3; A. S. C. 3; Central Council 3.

Smith, Audree Earlene
Math
Red Feathers 3, 4; Color Girls 1, 2; Doll Shop 2, lead 4, student manager 4; Spring Pageant 1, student manager 3; Operetta 3, 4; Senior A Honor Roll; League Honor Roll 8 times; All-Activity Shield, 3 bars; Math Club 2, 3, 4; News Staff 1, 2, editor 2; Tamarack, girls' sports editor 4; Central Council 1; A. S. C. 1.

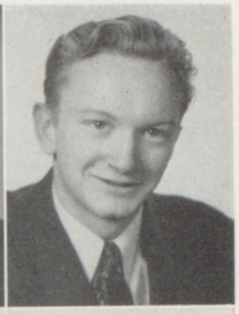

Southwell, Robert
Math
Track 1, 2, 3; Football 1, 2, 3.

Spry, Philip
Math, Science
Band 2, 3, 4.

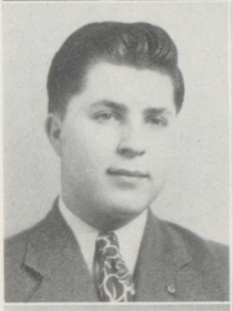

Squire, Helen Elizabeth
Math
Tamarack representative 2.

Stearns, Phyllis
Math
Transferred from Lewis and Clark.

Steele, Eunice Marie
Social Studies, Math
Spring Pageant 1; Girl Reserves 2; Big Cousin 4.

Steele, Shirley
Social Studies
Vox Puellarum 2, 3, 4, president 4; Color Girls 2; Red Feathers 3, 4; Big Cousin 2, 3, 4; League Honor Roll 8 times; Senior Counselor 4; League representative 4; Operetta 3; Spring Pageant 3; Doll Shop 2.

Stone, Elsie
Social Studies
Library representative 2, 4; Big Cousin 3, 4; Slip collector 4; Honor Roll 2 times.

Straub, Gerry
Science
Color Girls 1, 2; Song Leader 2, 3, 4; League Honor Roll 7 times; Doll Shop 2, 4; Spring Pageant 2, 3; All-Activity Letter, 3 bars; Operetta 1, 2, 4.

Stromme, Delores
Math
Color Girls 1, 2; Tamarack representative 2; News representative 2; League representative 2; Spring Pageant 1; League Honor Roll 4 times.

Stutzman, Colleen
Math, Science
Spring Pageant 1; Big Cousin 2.

Suden, Margaret
Home Ec.
Big Cousin 3; Girl Reserves 2, 3, 4.

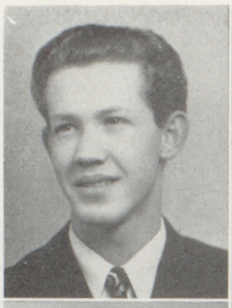

Suden, Peter
Manual Arts
Federation representative 2, 3, department head 4; Band 2, 3, 4; Pep Band 2, 3, 4; Hi-Y 3, 4.

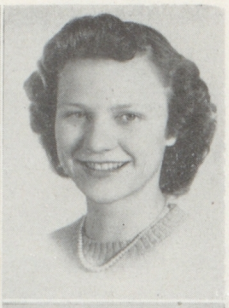

Summers, Betty Jean
Commercial
Doll Shop 4; Red Cross representative 1, 2, 3; Girl Reserves; Spring Pageant 2; Con Deputy.

Swanson, Shirley
Math, Science
Operetta 3; Tennis 3; Vox Puellarum 4; Big Cousin 2, 3.

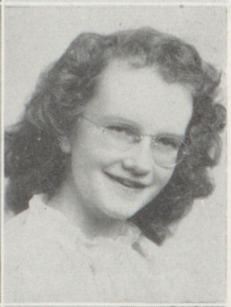

Swatman, Joan
Art
Library representative 2, 3, 4; Tamarack representative 4; Tamarack Art Staff 4.

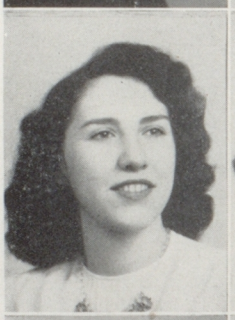

Taggart, Louise
Art
News Staff 4; Tamarack Staff 4; Senior Dram 4; Red Cross representative 3; Library monitor 3, 4; League Honor Roll 3 times; Art Club 4.

Tellefson, Barbara
Commercial
Transferred from Lewis and Clark; Tennis 2, 3, captain 4; Color Girls 2; Red Feathers 3, 4; Central Council 4; A. S. C. 4; Spring Pageant 3; Operetta 4; Doll Shop 4; League Honor Roll 5 times.

Tessin, Frank A.
Science
Transferred from Rogers; Basketball 1; Band 2, 3, 4; Ground Squad 2, 3, 4; News representative 2; Federation representative 2; Federation Council 3, 4; A. S. C. 3, 4; Tamarack Staff 4; Operetta 3, 4; Doll Shop 4; Baseball 1.

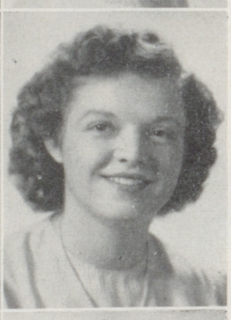

Thomas, Ruth Irene
Science, Math
Transferred from Lewis and Clark; Orchestra 3, 4; Operetta Orchestra 3, 4; Chorus 4; League representative 3; Senior Counselor 4.

Thompson, Altafay
Bookkeeping
Library representative 1, 2; News representative 4; Spring Pageant 2; Library representative 2; Big Cousin 2, 2, 4; Library monitor 1, 2, 3.

Thompson, Beverly
Social Studies
Color Girls 1, 2; Red Feathers 3, 4; Big Cousin 1, 2, 3; Spring Pageant 1, 3; Library monitor 1; League representative; League Honor Roll 6 times; Red Cross representative 3, 4; All-Activity Letter 3.

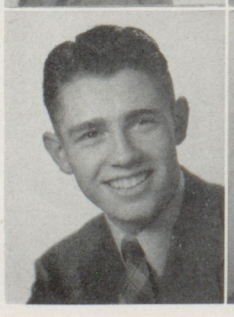

Thompson, William
Science, Social Studies
Band 1, 2, 3, 4; News Staff 3, 4, sports editor 3; Basketball 4; Baseball 3; Operetta 3; Fire Squad 1; Federation representative 2; Doll Shop Orchestra 2; Flute Trio 1, 2, soloist 3; Tamarack Staff 4.

Tietgens, Alfreda
Social Studies
Library monitor 3, 4; Big Cousin 4; Red Cross representative 3, 4.

Townsend, Marilyn Jo
Math, Social Studies
A. S. C. 2, president 4; Central Council 2, 4; Color Girls 1, chairman 2; Red Feathers 3, 4; Red Cross representative 4; League representative 1, 2; Spring Pageant 3; League Honor Roll 8 times; Latin Club 2, 3, 4.

Trefry, William H.
Science, Manual Arts
Football 4; Baseball 2, 3, 4; Track 4; Warriors, president 4; Federation Council 3, president 4; A. S. C. 4; Dance Committee 4.

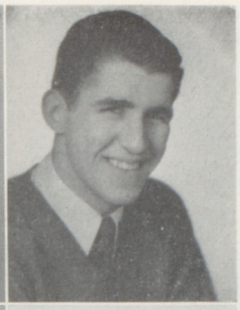

Turley, Geraldine Mae
Math
League vice president 4; Color Girls 2; Three-Fives 4; Song Leader 2, 3, 4; Vox Puellarum 3, 4; A .S. C. 2, 3, 4; Central Council 2, 3, 4; Operetta 2, 4; Doll Shop 2, Lead 4; Spring Pageant 3; Dance Committee chairman 4; Golf 2, 4; Spring Concert 3, 4; Tennis 2, 4; Big Cousin 2, 3, 4.

Ulrey, Kathleen Mae
Bookkeeping, Social Studies
Color Girls chairman; Co-head Girls Gym Department; A. S.C. 2, 4; Central Council 2, 4; Red Feathers 3, 4; Color Girls 1, 2; News Staff 4; Big Cousin 2, 3, 4; Operetta 1; Doll Shop 4; Spring Pageant 3; League Honor Roll 6 times; Tamarack representative 3; League representative 2; Library representative 1; News representative 2.

Underdahl, Viola
Home Ec.
Library representative 2; News representative 2; Big Cousin 2, 3, 4; Library monitor 1, 2, 3.

Ure, Herbert Dale
Social Studies
Transferred from St. Maries, Idaho; Band 2, 3, 4; Operetta 3; Senior Dram 3, Lead 4; Senior Counselor 4; News Staff 3; News representative 3; Con Deputy 3, 4; Locker monitor 4; Thespian 3, 4.

Van Inwegen, Jack
Math

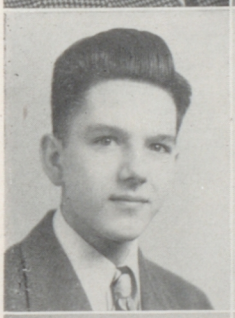

Wagner, Agnes
Science
Latin Club 3, 4; League Honor Roll 4 times; League representative 4; Horizon Club 1.

Walker, Barbara
Science, Home Ec.
Orchestra 4.

Walker, Ronald L.
Math, Manual Arts
Tennis 3, 4; Basketball 4; Red Cross 2, 3; Federation Council 3, 4; A. S. C. 4.

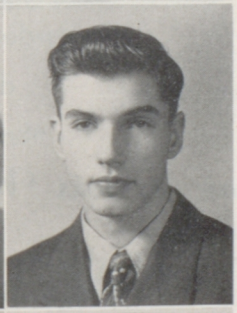

Ward, Paul
Science, Math
Basketball 2, 3, 4; Band 1, 2, 3, 4; Senior Counselor 4; Con Deputy captain; Fire Squad lieutenant 4; Federation Council 4; A. S. C. 4; Federation representative 3.

Weekes, John L.
Math, Science, Manual Arts
Federation representative 1, 2, 3; News representative 4; Senior Counselor 4; Federation vice president 4; Football 4; A. S. C. 4; Senior A Honor Roll.

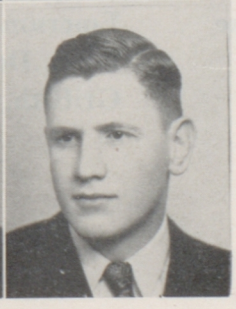

White, Zona
Art
Big Cousin 4; Library monitor 3; News Staff 4; Color Girls 2; Red Feathers 3, 4; League Honor Roll 6 times; Art Club 3, vice president 4.

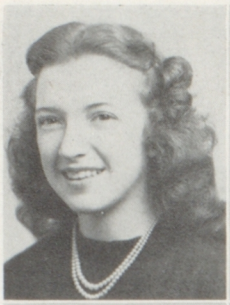

Wiggs, Russell Lee
Math, Science
Hi-Y 3, 4; Football 3, 4; Track 2, 3, 4; Baseball 3, 4; Warriors 4; News representative 3.

Willmering, Jerry
Math
Graduated in 3½ years; Choir 2, 3, 4; Operetta 2, 3; Junior Dram 3; Senior Dram 4.

Wimberley, Lorena
Social Studies
Chorus 1, 2.

Worthington, Eleanor
Home Ec.
League representative 1; Tamarack representative 3; Con Deputy 4; Spring Pageant 1; Library representative 2; Red Cross representative 3.

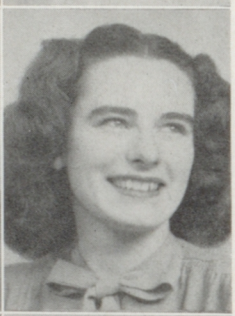

Wotring, Miriam Wilma
Math
Senior A Honor Roll; League Honor Roll 10 times; All-Activity Letter, 3 bars; Tennis 2, 3,4; Girl Reserves 2, 3, president 4; A. S. C. 4; Central Council 4; Red Feathers 3, 4; Doll Shop 2, 4; Operetta 3, 4; Color Girls 2; Spring Pageant; Big Cousin 2, 3, 4; Basketball 2, 3, 4.

Yocum, Dorothy
Commercial
Graduated in 3½ years; Operetta 3, 4; League Honor Roll 4 times; Senior Dram 4.

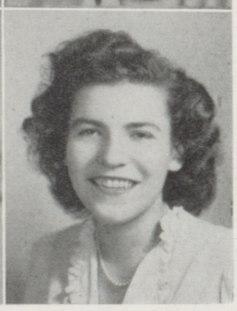

Zaugg, Dolores
Social Studies
Transferred from Inchelium High School.

June Seniors Without Portraits

Armstrong, Dan
Aubrey, Joseph Eugene
Colang, Floyd
Cunningham, John
Dolan, Barbara
Emerson, Hazel
Giles, Douglas
Griffith, Jack
Martin, Alma Jean
Powell, Neil
Tibbitts, Larry
Toskas, Thomas

Scholastic Honor Roll

To qualify for the Scholastic Honor Roll, a senior A must have a grade average of B or better and have made at least 16 credits in a Spokane public high school with no semester grade below "D." The following seniors, listed in the order of their averages, have met these qualifications:

June Class

Winston Duchow
Pat Rule
Janet Dawe
La Var Moon
Myrna Iverson
Audree Smith
Leonard Finnell
Marilyn Townsend
Derce Quackenbush
Rosemary Johnson
Maxine McDougall
Marilyn Perry
Beverly Hale
Beverly Lubcke
Pete Suden
John Ellis
Peggy Lund
Sam Hunter
Bob Peterson
Miriam Wotring
Jay Ashley
Donna Jacobsen
Emil Janish
Shirley Steele
Jane Jette
Marian Gau
William Koehler
Marianne Leaf
Virginia Christian
Bertha Malmoe
Marylyn Meisner
Thomas Ault
Paul Burgess
Betty Jeanne Ferry
Bud Moe
Shirley Peterson
Barbara Tellefson

SENIORS

UPON QUESTION A FEW DEPARTING SENIORS OF NORTH CENTRAL TOLD TO ME—. BUT ONLY IN THE STRICTEST CONFIDENCE— THEIR SECRETS FOR GOOD GRADES

FIRST LET PEOPLE KNOW HOW GOOD YOU ARE

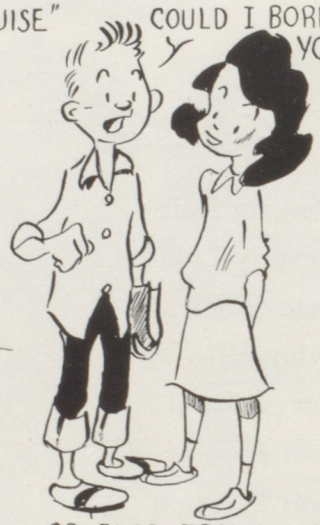

OR ELSE, TRY A LITTLE FLATTERY

AND COMPLIMENTS ALWAYS HELP

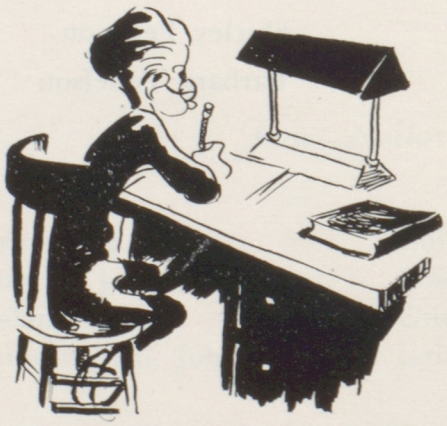

BUT THOSE HONOR ROLL KIDS ARE NO HELP AT ALL, THEIR ONLY ADVICE IS WORK! WORK! AND MORE WORK!

SENIOR BOYS ALSO FIND OTHER INTERESTS THAN JUST GETTING GOOD GRADES

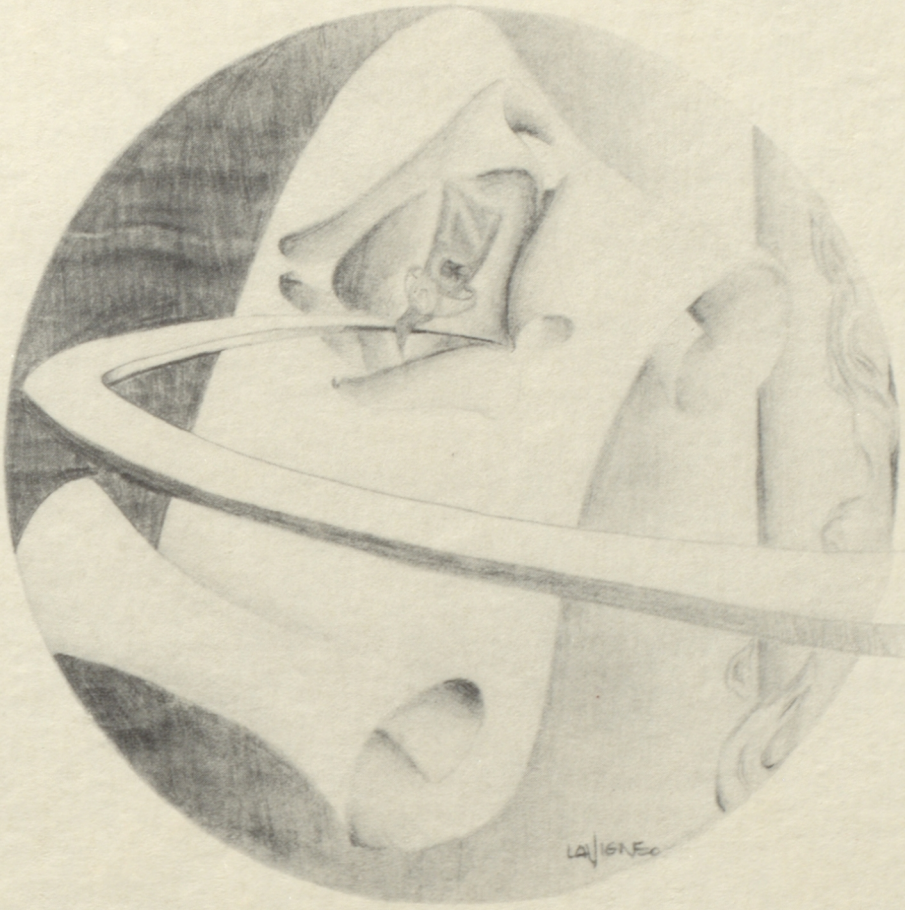

Underclassmen

SENIOR B's, *front row,* Juanita Basge, Lorraine Doty, Pat Kennedy, Frances Crosby, Gloria Cozzetto, Nedra Mandrick, Marjorie Roberts, Joanne Garrett, *second row,* Phyllis Barnes, Mary Bruno, Beverly Jenkins, Flora Mae Wood, Phyllis Moody, Lorraine Scamahorn, Patt Dayton, Lorraine Landry, Glorene Case; *third row,* Forrest Baker, Bob Graves, Shirley Evans, Doris Holmes, Jackie Funseth, Della Jacobson, Bob Olson, Russ Smith; *fourth row,* Bob McMahon, Glen Andrus, Jackson Berger, Bob Johnson, John Eilmes, Dee Tufts, Bob Taylor; *fifth row,* Elden Miller, Dick Bengel, Albert Luchini Charlie Wilson, John Perko, Ray Feske, Don Lundberg, John Bryhni.

SENIOR B's, *front row,* Doris Wages, Darlene Reed, Peggy Feeder, Audrey Bogar, Marie Cooper, Lavere Bozarth,, Mary Jane Grossman, Patsy Morgan, Thelma Snell; *second row,* Roberta Young, Carol Quam, LaJoy Barnes, Peggy McClure, Jerre Lou Barlow, Beverly Woellner, Pat Smythe, Betty Blanchard, Donna Heard; *third row,* Cliff Butchart, Harry Shelton, Mickey McDougall, John Mancheni, Bill Graham, Dick Martz, Charles Vevea, Donald Beaty, Dick Rogers; *fourth row,* Ray Virgin, Harry Cooper, Bill Simons, Earl Draper, Lee Emery, Paul Ferg, Don Doran, Dick Hawes, Charles Butler; *fifth row,* Elmer Fox, Eldon Forsyth, Vern Elfbrandt, Ralph McDaniel, Jim Hanland, Dale Smith, David Howam, Steve Alexander.

JUNIORS, *front row,* Betty Meredith, Lucille Dunn, Ann Harty, Mardelle Bowman, Pat Murphy, Mary Ann Heath, Mardella Mae Anderson, Donna Lee Smith, Donna Zinnecker; *second row,* Gloria Smith, Joyce McDonald, Rose Wycoff, Elizabeth Grandstaff, Myrtle Chitty, Bonnie Bowers, Loris White, Dee Bender, Pat Bruck, Iris Wiltfong; *third row,* Gloria Warn, Betty Massey, Florence Richardson, Beverly Edwards, Delores Carr, Betty Oslund, Phyllis Wiggs, Mary Bech, Peggy Taylor, Leslie Critzer, Mary Bennion, Alice Rhodes; *fourth row,* Betty Cogley, Lois Sullivan, Mary Actons, Shirley Atkinson, Maureen Dalziel, Margie Young, Pat Schutz, Bobbie Geschwinder, Johnnee Lee Stone, Jean Thill, Shirley Stempke; *fifth row,* Wes Cameron, Hartford Hanson, Jack Benner, Dorothy Powell, Jackie Salmon, Anna Lewis, Del Nygren, David Davis, Bert Calbom, David Allen.

JUNIORS, *front row,* Louise Henderson, Maxine Brueback, Lois Woodward, Patty Gillespie, Vivian Eakin, Colleen Thibeault, Jo Anne Farley, Beverly Thaut, Virginia Osburn; *second row,* Jack Moad, Tomme Fowler, Martin Tweet, Bob Johnson, Don Peterson, John Mason, Paul Bardsley, Arthur Paggett; *third row,* Gwen Kennedy, Verna Rae Patterson, Pat Fitzpatrick, Clara Belle Roller, Mary Toms, Marguerite Lind, Jackie Moore, Betty Buxton, Patty Butterfield, Doris Mae Rittenbach, *fourth row,* Dan Penny, Harold Rosen, Pat Fraser, Beverly Berg, Johnnie Gossett, Janet Luschei, Sally Ann Bourbeau, Ted Staples, Bill Jones; *fifth row,* George Coomes, Dick Rogers, Earl Mullins, Ronald Bonn, Phillip Strawn, Dick Starry, Dick Alexander, Dave Langdon; *sixth row,* Don Natwick, Don Holmes, Dick Myers, Richard Ault, John Eilmes, Neil Williams, John Trimble, Marlyn Berg.

JUNIORS, *front row,* Katherine Martin, Hazel Perry, Betty Rummer, Mavis Berg, Marilyn Borset, Virginia Stewart, Audrey Landreth, Audrey Riblet, Jane Nolen; *second row,* Bob Dietrich, Dick Daggett, Melvin Stephens, John Stammerjohn, Lloyd Palmer, Bob Anderson, Lyle Emch, Bob Austin, Alvin Stephens, Dan Bond; *third row,* Jean Kirk, Marjorie Chandler, Donna Johnson, Joan Simmons, Lois Grose, Dorothy Toppin, Lois Jahn, Lucille Kockridge, Myrtle McGetrick. Betty Ebbeson, Pearl Garofalo; *fourth row,* Bruce Olson, Richard Townsend, Don Mehafhey, Ronny Crowe, Bob Porta, Stuart Davis, Ed Anderson, George Till, Neil Williams, Dick Ebel, Larry Wriggle; *fifth row,* Dick Hogan, James Santorsola, Harry Schoepke, Roy Klein, Daryl Eagle, Larry Hall, Don Rohlf, Larry Kincaid, Doug Tellefson, Harold Anderson, Paul Bennett, Ernie Palmer; *sixth row,* Loran Johnson, Louie Coller, Allen Waye, Wray Moore, George Coomes, Dick Rogers, Bob Donovan, Wes Krauel, Phil Lanphear, Harold Rhett.

JUNIORS, *front row,* Florence Howard, Dorothy Lundy, Dorothy Harmon, Evelyn Reko, Jean Beaughan, Muriel DeMander, Peggy Kellogg, Arlett Keiner, Phyllis Liggett; *second row,* Marilyn Gottbreht, Mary Lou O'Donnell, Norma Lee Kachinskey, Virginia Blayden, Marion Holt, Margaret Franke, Patricia Sherman, Patty Bozarth, Verna Wirsche; *third row,* Wilma Divine, Nadine Grooms, LaBerta Tessendorf, Lorraine Kinkel, Neil Murphy, Wanda Glotfelty, Evelyn Sostrom, Mary Lois May, Shirley Christian; *fourth row,* Walt Lower, Jerry Sherred, Jack McLachlan, Roger Statman, Wes Irwin, George Goering, Marvin Maxwell, George Kessner, Bill Evan, Jim Tuttle, Frank Yamada; *fifth row,* Jerry Springer, Dick Stuchen, Elmer Griggs, Gene Haworth, Ervin Robinette, Herb Dionne, John Stilz, Jerry Minden, Don Johnson; *sixth row,* Frank Lewis, Ralph Jones, Bill Savitz, Jerry Othmer, Bob Sanner, Fred Murray, Wally Gottwig, Johnny Peacock, Jerry VanSickle.

JUNIORS, *front row,* V. McVay, T. Perko, J. Finley, Jim Burson, D. Washburn, B. Quackenbush, J. Schwarz, B. Ruddy; *second row,* V. Koenig, J. Haas, M. Cozzetto, M. Koleff, T. Cannata, B. Cauvel, L. Malloy, D. Cole, B. Twitchell, M. E. Hass; *third row,* B. Taylor, D. Ulrey, P. Horrocks, A. Hoisington, B. Hall, M. Hegel, D. Prather, B. Wallace, K. Stickel, B. Lenke; *fourth row,* P. Hagan, M. Blincaw, D Cool, D. Taylor, B. Stevens, B. Wickham, D. Garcia, F. Gwiazda, G. Koch, C. Poole, E. Swanson; *fifth row,* R. Krauss, Ted Robnett, H. VanLiew, I. Elder, E. Tronson, R Mehl, E. Fairchild, H. Starr, B. Roning, L. Wilcox, P. Mason, D. Hicky; *sixth row,* R. Keeling, I. Benton, G. Emery, D. Smith, W. McInnis, J. Aiken, L. Clark, J. Waugh.

JUNIORS, *front row,* D. Lucas, D. Pahkama, L. Brown, W. Thorsen, B. McKeen S. Bush, J. Montroy, E. Collin; *second row,* E. Ellis, R. Fought, K. Davis, J. Bogar, A. Countryman, C. Crampton, B. J. Doggett, D. Simpson, R. Carrick, B. Seaver; *third row,* B. Jensen, A Paine, H. Coburn, D. Savas, G. Collard. R. Pease, D. Connelly, G. Gerson, V. Wilhelmi, J. Baldwin, E. Kienbaum; *fourth row,* N L. Swank, L. Duchame, M. DuChene, M. Sampson, M. McReynolds, C Welton, A. Nagle, P. Low, D. Carroll, A. Lamb; *fifth row,* Bill Sjoberg, G. Pike, E. Clark, G. Hegle, V. Cosby, B. Sines, W. Clark, K. LaDow, M. Peters, J. Morrison, D. Lewis, K. Warren; *sixth row,* D. Ross, Lloyd Zorn, C. Berry, J. Straub, G. Fiksdal, G. Mueller, K. Trent, I. Aspaas.

JUNIORS, *front row,* D. Cedar, B. J. Harder, M. L. Olson, B. Phillips, P. Deasy, D. Paggett, M. McCarty, J. Stinson, S. Zierian; *second row,* F. Martin, G. Swedberg, R. Bossie, R. Schneider, J. Lambert L. Morgan, D. Stoddard, K. Adams, D. Loeken; *third row,* D. Kuelpman, B. Wilkinson, L. Brown, W. Smith, B. Dwinell, B. Morrill, B. Conrad, B. Olsen; *fourth row,* H. Pearson, D. Bankson, K. Lovejoy, C. Swam, John Eilmes, A. Luchini, C. Foote, B. Woodruff, D. Beck;*fifth row,* D. Hahn B. Cameron, P. Ashton, K. Anderson, G. Lambdin, B. Lancaster, C. Lindberg, B. Spelgaltti.

JUNIORS, *front row,* B. Butte, M. A. Barnhart, E. Anderson, L. B. Brown, B. Baulton, C. Bishop, T. Alley, J. Britton, M. Blume, *second row,* J. Belshaw, C. J. Babbit, C. Bivins, J. Branch, B. Anderson,, L. Badden, R. Burnow, P. Alabone, L. Angel; *third row,* W. Baker, E. Achre, L. Anderson, G. Barker, G. Bombino, H. Anderson, D. Bruce, Elise Bryhni, M. Burns; *fourth row,* B. Anderson, B. Beers, L. Bossiezt, C. Brandt. B. Cochran, C. Aschenbriner, W. Bratton; *fifth row,* P. Camp, C. Carman, D. Culton, D. Agost, B. Burr, H. Blundell, R. Blomgren, J. Hubbard, B. Brown; *sixth row,*G. Burton, L. Bennett, D. Blincona, H. Hansen, S. Barnes, P. Suden, B. Dotney, N. Brown.

SOPHOMORES, *front row,* Mitzi Chichester, Louise Cannata, Gladys Cerenzia, Donna Bill, Beatrice Carlson, Barbara Cobb, Jackie DeMers, Dorothy DuChene, Sally Jo Dixon; *second row,* Pearl Cooper, Shirley Cox, Virginia Chance, Mae Casteel, Betty Dornbush, Rosie Davis, Ann Clarke, Grace Clark, Rose Marie DeHann; *third row,* Joan Deeble, Virginia Evans, Marguerite Davis, Evva Lou Chamberlain, Donna Cozzetto, Jackie Cook, Donna Daggett, Barbara Duryee, Barbara Corey; *fourth row,* Don Boisen, Dick Cross, Helen Chandler, Beverly Cisna, Donna Blangers, Nadine Chandler, Betty Carey, Barbara Crosby, Max Bloom, Bob Morrill; *fifth row,* Bill Lonigan, Bob Conrad, Homer Davis, Harold Dye, Bob Darnell, Harold Cross, Jerry Coffman, Don Cook, Jack Denny, Don Close; *sixth row,* Melburn DeHann, Dale Brunette, Joe Smith, Jack Deno, Elmer Dean, Dorance Dean, Jerry Hubbard, Walter Becker, Richard Collins.

SOPHOMORES, *front row,* Jeanne Ekman, Betty Marie Griffith, Edythe Rasmussen, Barbara Frace, Juanilie Free, Carol Frost, Shirley Geschwinder, Marion Fritsch, Barbara Evangelist; *second row,* Virginia Henderson, Joyce Essick, Virginia Dunn, Marrianne Erickson, Donna Fraser, Donna Jean Eckman, Ardith Fosgate, Mary Ann Gessel, Shirley Harlan; *third row,* Georgene Guter, Leatrice Davidson, Beatrice Davidson, Joan Fought, Mary Blume, Barbara Fyfe, Barbara Fish, Norma Guyer, Yvonne Gwiazda; *fourth row,* Donald Edmonds, Jack Gilkey, Glen Evans, Bob Dwinell, Donna Dickey, LoMar Fielding, Gene Eide, Kenneth Grothe, Gordon Fanning, Merle Emerson; *fifth row,* Lou Endsley, Tommie Edwards, Arthur Finke, Jack Frost, Neil Dunckel, Eugene Gardner, Clare Hart, Arthur Eslick, George Ferrer.

SOPHOMORES, *front row,* Virginia Hoefner, Marjorie Jamison, Elaine Johnson, Yvonne Harnois, Phyllis Hall, Ruby Klemz, Ruth Kienholz, Joanne Lowell, Marilyn Hively; *second row,* Norman Johnson, Bernice Horch, Kathleen Hannan, Betty Hanks, Jane Hubbel, June Kirkham, Pat Harding, Joan Effertz, Dorothy Knapp, Roberta Kamm; *third row,* Louise Johnson, Genevieve Johnson, Bobbe Hansen, Joyce Johnson, Etta Mae Heminger, Shirely Ingham, Donna Kreager, Suzanne Jack, Bonnie Johnson, Beverly Johnson, Gene Hendricks; *fourth row,* John Lee, Derald Johnson, Allan Johnson, Kenneth Kessner, Don Hawker, Bill Jones, Don Holt, Bill Koenig, Jim Lee, Martin Krueger, Bob Keen, Ralph Jensen; *fifth row,* Keith Lotze, Bob Lee, Max Kent, Warren Kiti, Jim Klise, Don Heiser, Wayne Hemphill, Bud Hamilton, Ben Lister, Bob Kuehl, Mickey McDougall.

SOPHOMORES, *front row,* Henryetta Koleff, Thelma Kelly, Marjorie McDonald, Odetta Kinery, Midge Keegan, Pauline King, Marguerte Kincaid, Dolores Murray, Margery Nobles; *second row,* Luann Miller, Shirley Kooken, Charlotte Martin, Marjorie Mewes, Joyce Loomis, Mary Elizabeth Mann, Mary Ellen Mann, Lorraine McKelvey, Barbara Musser; *third row,* Lorraine Macovey, Betty Littell, Frances Kirkendall, Jo Anne Lovejoy, Marilynne Laughbon, Rachel Marlow, Mardieze Lehfeldt, Nadine Matthews, Joan Kromen; *fourth row,* Shirley McGee, Dorothy Moe, Ann Molyneux, Betty Kellberg, Betty McKormick, Gwendolyn Miller, Donna Leiter, Grace Mudge, Frances Hiller; *fifth row,* Bob Youell, Eddy Stohs, Bill Krauss, Don McCoul, Kenneth Nelson, Ken McDonald, Charles McQuarrie, Dick McDonald, Ralph Montroy, Wayne Miller; *sixth row,* David McNelis, Bud Lamb, Bill Munkers, Jack Lyons, Bob Whipple, Cole McFarland, Bill Cooper, Ken Stickle, Roderick Stewart, Jack Seidel, Alvin Hancock.

SOPHOMORES, *front row,* Mary Alice Ring, Patty Ruby, Jackie Bobbins, Joanne Pike, Dolora Pease, Dolores Sargent, Annabelle Olson, Carolyn Sperry, Hazel Sather; *second row,* Nona Siverson, Shirley Pearson, Bernadine Peterson, Lavonne Riley, Sue Phillips, Kathryn Rutt, Lucille Schoenburg, Mollie Pierce, Ardis Palmer, Ruth Strick; *third row,* Jackie Rupp, Jeanne Smothers, Shirley Richwine, Joanne Pandelis, Pat Riley, Dolores Osterback, Mildred Sherriffs, Janet Robinson, Ann Rita Rainier, Arden Sudhoff, Springer Delia; *fourth row,* Austin Myreen, Cliff Phillips, Kenneth Oxrieder, Norman Ross, Bill Shawley, Max Norman, Bob Price, Harold Repogle, Donald Raedar, Darrel, Osterback, Ken Perry, Lloyd Raymond, Pat Sheehan; *fifth row,* Jim Potesky, Leonard Warren, Jerry Stephenson, Bob Shilliam, Jim Smith, Herb Ruth, James Sprat, Ken Nelson, Vincent Piccolo, Kenneth Richley, John Pandelis, Don Pierce; *sixth row,* Rolly Weaver, Eldon Morris, Jack Tracy, Bob Porter, Don Simpson, Jack Reed, Clifford Nickell.

SOPHOMORES, *front row,* Mary Unger, Jo Annn Tibbits, Vivian Vill, Marion Stickney, Beverly Vehirs, Alice Van Dorn, Betty Smith, Jean Storlie, Dont Tokarz; *second row,* Peggy Willard Esther Virden, Betty Walz, Nancy Van Schonel, Beverly True, Betty Louise Wourms Lucille Wieder, Caroline White, Greta Simpson, Betty Winkleman, Donna Theiss; *third row,* Kathleen Zupan, Tavilla Tiffany, Lois Till, Helen Wyrick, Irene Triplett, Pat Williams, Elaine Timboe, Margaret Tolefson, Norma Ullman, Arlene Zarse; *fourth row,* Doug Simonson, Jack Walter, Roger Smith, Jerry Verge, Bud Weis, Wally Tesch, Walter Yeager, Bill Spelgatti, Ernest Wathins; *fifth row,* Ward Shepard, John St. Marie, Neil Smith, Calvin Schaffer, Jim Wood, Alan Transen, Jack Thompson, Bill Zupan, Jim Watkins; *sixth row,* Dale Wood, Ronald Shaffer, Dean Tucker, Richard Warning, Harold Smith, Don Squires, Harold Young.

FRESHMEN, *front row* Carol Crigger, Joyce Campbell, Donna Coyle, Joan Calistro, Barbara Adair, Clareen Aaberg, Marie Bell, Nadene Cross, Dorothy Cosby; *second row,* Floyd Bursch, Richard Bauman, Jack Bogar, John Beal, Kenneth Brunrige, Kenny Benshoof, Darlene Bowers, Marilyn Coon ,Barbara Coble; *third row,* Bob Collis, Joyce Blackman, Janet Bellew, Donna Bjornton, Delores Bellmont, Pat Conner, Marilyn Colony, Marlene Bombino; *fourth row,* Dennis Cantrell, Dick Bresgal, Anthony Cluff, Harry Boesche, Evelyn Brown, Betty Anderson, Carol Allbright, Nina Brooks; *fifth row,* Bill Bell, Malcolm Ayers, Rudy Baunach, Bill Buckingham, Dick Barker, Alfred Ayers, Jim Colasurdo, Lee Carrick; *sixth row,* Jack Adkins, John Bennett, Dewey Almas, Jim Brouillet, Archie Cress.

FRESHMEN, *front row,* Joanne Froufelter, La Von Dornbusch, Joyce Gilbert, Lorraine Eilders, Louise Espe, Marilyn Griffith, Mary Donais, Pat Fears, Iva Dell Fisher; *second row,* Darleen Gibford, Leona Edgerton, Betty Harris, Verna Domstad, Donna Gwynne, Pauline Froehlich, Donna Fairfax, Gloria Elston, Dorothy Haight; *third row,* Nadene Guyer, Eleanor Hilby, Betty Gibford, Donna Harman, Beverly Ernest, Carolee Gray, Shirley Harris, Karla Hakala, Joanne Fortune; *fourth row,* Clarice Hill, Clara Felice, Shirley Hinkle, Mary Jane Grady, Phyllis Graham, Dolores Hiatt, Betty Davis, Wallace Freeman, George Grossman; *fifth row,* Russell Hanks, Don Hesselman, Ray Hartman, Bob Groom, Charles Good, Dick Eppley, Bill Hooper; *sixth row,* Dick Hawley, Don Daniels, Howard Fisher, Joe Good, Walter Eva, Jim Gray.

FRESHMEN, *front row,* Jeanne King, Sonja Linder, Shirley King, Louise Henager, Marjory Lhotka, Maxene Lee, Jeanne Lamberson, Betty Hedmark, Mary Jane Henshaw; *second row,* Beverly Jean Lentes, Bonita Lyman, Clarice Holum, Mary Luchini, Leafy Kendall, Dorothy Lundin, Mary Ellen Jenks, Ardell Keller, Mary Ann Loan; *third row,* Phillip Kelson, Lee Loncosty, Loren Luschei, Millie Kennedy, Betty Ann Lyons, Pat Kelly, Phillip Hagan, Derald Johnson; *fourth row,* Bill Jobb, Bill Klise, Edmund Jackson, Bob Lattanzio, Jim Himes, Bob Hunton, Charles Lattanzio, Don Landry, Harlie Lyons; *fifth row,* Melvin Lunde, Alan Johnston, Stuart Kirk, Milton Kuhuk, Leroy Kinsella, Wayne Johnson, Doug Jydstrup.

FRESHMEN, *front row,* Gwen Ohlson, Barbara Olson, Thoris Osterman, Gilda North, Mary Jean Piccolo, Margaret Postma, Carol Phelps, Esther Mueller, Diane Moore, *second row,* Sallee Pynn, Francis McCoy, Yvonne Marquis, Dorothy Mortlock, Ruthie McDonel, Betty MacGregor, Betty McNutt, Lucien Maricle, June McKinley; *third row,* Lois Meili, Helen Mull, Dorothy Malloy, Helen Murphy, Dorene Maycroft, Dorothy Mele, Dorothy Mathwig, Bonnie Marshall; *fourth row,* Johnnie Mullenix, Jimmy Meagley, Melvin Paddock, Norman Malinak, Claude Moore, George Orth, James Mehulky, Lyle Orness; *fifth row,* Larry Miller, Kick Morphy, Arthur Mueller, Harold Meili, Fred Mitchell, George Manos, Bill Mace.

FRESHMEN, *front row,* Dorine Paul, Beverly Phipps, Patsy Regis, Dolores Straub, Connie Roberts, Loretta Sebring, Mary Kay Sullivan, Frances Rummer, Marilyn Shields; *second row,* Betty Smith, Beverly Schutz, Joanne Stromme, Marilyn Rubeck, Violet Rhodes, Betty Rhodes, Nona Pashek, Diane Roberge, Lucille Renen; *third row,* Leo Rubow, Erwin Richardson, Jim Rhodes, Alyce Struchen, Alyce Shaffer, Marie Rose, Don Perry, Howard Strick, Charles Sands, *fourth row,* Bill Rohlf, Gerald Sunderland, Larry Strohm, John Peterson, Bob Rousselle, John Slusser, Bob Smith, Herbie Schmidt; *fifth row,* Ron Richard, Lee Stumbough, Boyd Stinsrud, Fred Rose, Joe Simpson, Neil Smith.

FRESHMEN, *front row,* Evelyn Wiedmann, Shirley Weltz, Barbara Stevenson, Marie Sampson, Elaine Shelton, Dona Rae Woodbury, Nelsie Speers, Mardell Slind; *second row,* Helen Wolff, Betty Tyer, Joan Thompson, Lucy Thompson, Peggy Ann Till, Joy Weir, Shirley Schmidt; *third row,* Donna Weisenburger, Betty Thomas, Norma Walker, Helen White, Myrtle Zorn, Marellen Wilson, Laura Yeager; *fourth row,* Arnold Swanbeck, Jack Weathers, Andy Wood, Gene Tyree, Bob Tucker, Earl Wash, John Tellefson, Robert Towell; *fifth row,* Allan Thome, Tracy Walters, Jim Thomas, Don White, Don Wise, Lyle Williams, Richard Willey.

FRESHMAN
He'll Learn!

SOPHOMORE
"Wow! 543 feet!"

JUNIOR
Hmm! Girls!

SENIOR
Hmm!

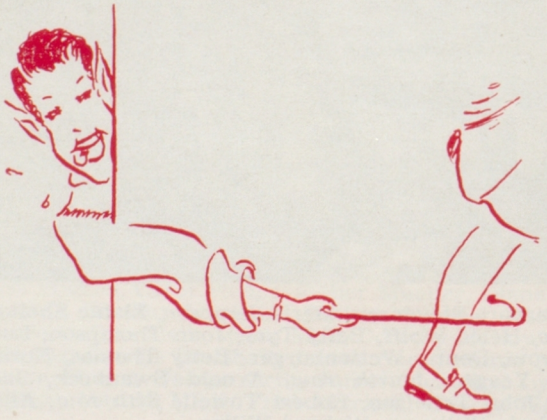

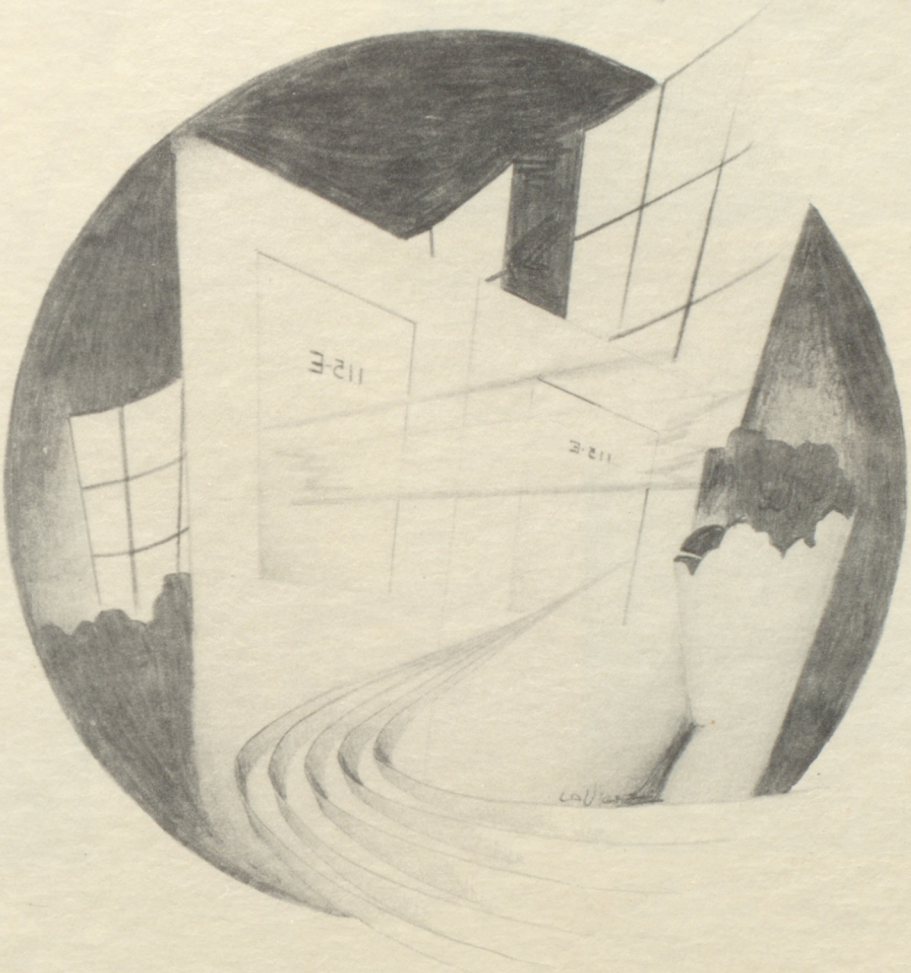

Activities

At the Associated Student councils convocation, Charles Lindberg entertained with his xylophone.

FALL DANCE COMMITTEE *left to right,* Mary Koch, Gerri Turley, and Jeannette Carlsen. Not shown: Dick Grebe, Floyd Crowe and Bill Trefry.

SPRING DANCE COMMITTEE, *left to right,* Lem Finley, Jeanette Carlsen, Beverly Linke, Mary Koch, Don Rholf.

One of the many activities of the A. S. C. was the Sadie Hawkins dance. Above, Maxine McDougall is shown catching herself a man, who is Gerry Deery.

FALL OFFICERS, *left to right,* Ellen Lochhead, vice president; Paul Lloyd, treasurer; Glen Armstrong, president; Gertrude Blank, secretary.

A. S. C. . . .

REPRESENTING THE STUDENT government at North Central is the Associated Students councils, which is composed of the executive council of the Boys' Federation and the Central council of the Girls' League.

Fall officers of the Associated Student councils were: Glenn Armstrong, president; Ellen Lochhead, vice president; Paul Lloyd, treasurer; and Gertrude Blank, secretary.

Officers for the spring semester include: Marilyn Townsend, president; Dick Kirkendall, vice president; Pat Rule, treasurer; and Paul Ward, secretary.

Supervised by Miss Helen Cleveland and Miss Conah Ellis, the Associated Student

FALL A. S. C., *front row, left to right,* Howard Miller, Ken Stickel, Don Cameron, Lee Hobson, Bob Bleck, Dick Kirkendall, Bernard Nelson, Clem Crowston, Bill Trefry, Frank Tessin, George Till; *second row,* Derce Quackenbush, Gerri Turley, Doris Stevenson, Ruth Latta, Jane Pratt, Gertrude Blank, Glenn Armstrong, Ellen Lochhead, Marjorie Scott, Carolyn Freeborg, Elizabeth Fruin, Louise Cosby, Marilyn Townsend; *third row,* Miss Helen Cleveland, Jane Nolen, Diana Cooper, Sonja Linder, Pat Conners, Marian Sampson, Maxine McDougall, Janice Jacobsen, Betty Jo Daggett, Katherine Martin, Miram Wotring, Virginia Elliott, Marjorie Mewes, Miss Conah Mae Ellis, Lowell C. Bradford; *fourth row,* Beverly Linke, LaVar Moon, Pat Puelz, Patty Rule, Barbara Tellefson, Paul Ward, Bud Moe, Ray Beeber, Hal Morrill, Jim Henwood, Bob Palmer, Bob Peirce, Ardis Palmer, Virginia Dwinell, Jackie Schussler.

Student Government

councils represent the whole student body. The chief duty of this organization is to promote the general welfare at North Central and to better the student-teacher relationship in every way possible.

Playing "Santa" to the needy orphans at Christmas, promoting the clothing for the people of Europe, planning the senior receptions and enforcing the traffic and conduct rules kept this organization busy the year round.

Projects that were tried for the first time in the history of the Associated Student councils include: A fire drill during a convocation, a reception for the January graduates, a banquet in honor of the football team with Mr. Kennedy, Mr. Bradford and Mr. Bonamy as advisers.

SPRING OFFICERS, *left to right,* Paul Ward, treasurer, Pat Rule, secretary; Marilyn Townsend, president; Dick Kirkendall, vice president.

SPRING A. S. C., *front row, left to right,* Frances Crosby, Gloria Cozzetto, Pat Rule, Marilyn Townsend, Virginia Christian, Violet Koch, Gerri Turley, Mayre Lee Harris, Evelyn Franseen; *second row,* Mary Jane Grossman, Gloria Jacobsen, Kay Ulrey, Shirley Harris, Sonja Linder, Marilyn Perry, Peggy Lund; *third row,* Betty Blair, Kathleen Hansen, Phyllis Moody, Betty McKeen, Jackie Belshaw, Bobbie Geschwinder, Virginia Dwinell, Donna Jacobsen; *fourth row,* Bob Palmer, Shirley Bush, Kathy Martin, Mary Koch, Bev Linke; *fifth row,* Bernard Nelson, Don Doran, Dick Kirkendall, Gordon Paul, Stan Johnson, Paul Ward, Frank Tessin, John Weekes, George Till, Stan Woods.

CONVOCATION COMMISSIONERS, *front row, left to right,* Betty Summers, Gaya Sapp, Wanda Thorsen, Marjorie Roberts, Marilyn Meisner, Beverly Thompson; *second row,* David Davis, Pat Frazier, Jo Ann Lysek, Nedra Mandick, Lois Holsclaw, Audrey Landreth, Helen Coburn, Gloria Jacobsen, Paul Schaffer; *third row,* Tom Ault, Bob Peterson, Dale Ure, Art Lauro, Bert Calhoun, Vernon Grose.

GIRLS' LOCKER COMMISSIONERS, *front row left to right,* Delores Paggett, Pearl Cooper, Mary Cozzetto, Jean Hass, Pat LaRue; *second row,* Shirley McGee, Jeanne Ekman, Rosemary Scheider, Donna Stephan, Marjorie Nobels, Grace Mudge, *third row,* Donna Tokarz, Patty Prague, Marilyn McCarty, Shirley Pierson, Helen Chandler

BOYS' LOCKER COMMISSIONERS, *front row left to right,* Bill Simmons, Dan Penny, Kenny McDonald, Roger Steitman, John Stammerjohn, George Till; *second row,* Don Mehaffey, Ralph McDaniels, Phil Strawn, Jimmy Waugh, Lloyd Palmer; *third row,* John St Marie, Don Rehn, Gene Hayworth, Walt Yeager.

LEAGUE

Fall officers of the League traveled from room to room at Christmas time giving treats to everyone. From left to right, Jane Pratt, Carolyn Freeborg, Marjorie Scott, and Virginia Elliott.

FALL COMMITTEE CHAIRMEN, *first row, left to right,* Sue Philipps, Mary Jane Grossman, Kay Ulrey, Kay Hansen, Evelyn Franseen; *second row,* Phyllis Moody, Betty McKeen, Gloria Jacobsen, Barbara Tellefson, Marilyn Townsend, Katherine Martin.

SPRING COMMITTEE CHAIRMEN, *first row, left to right,* Sue Phillips, Rae Kinney, Evelyn Franseen and Gloria Cozzetto; *second row, left to right,* Betty Blair, Bobbie Geschwinder, Virginia Dwinell.

Left to right, Betty Blair, and LaVar Moon, with some of the Christmas gifts collected through the home rooms for the Orphans' Christmas presents.

FALL CENTRAL COUNCIL, *left to right,* Pat Puelz, Elizabeth Fruin, Doris Stevenson, Carolyn Freeborg, Marjorie Scott, Virginia Elliott, Jane Pratt, Ellen Lochhead, Louise Cosby; *second row, left to right,* Miriam Wotring, LaVar Moon, Pat Rule, Janice Jacobson, Betty Jo Doggett, Marian Sampson, Marjorie Mewes, Derce Quackenbush; *third row,* Jackie Schusler, Marilyn Townsend, Barbara Tellefson, May Louise Olson, Gerri Turley, Diane Cooper, Katherine Martin.

THE GIRLS' LEAGUE was organized in 1918 by Miss Jessie Gibson, girls' adviser, who is now dean of girls at Pomona college. Its purpose is expressed by the emblem: Honor, represented by an American flag; service, by the head of a young girl; and loyalty by the Red Cross flag.

FALL OFFICERS, *left to right,* Jane Pratt, Marjorie Scott, Carolyn Freeborg, Virginia Elliott.

One of the most important functions of the League is the service it renders to different departments of the school. Girls may work in any of the following departments: Library, school service, Color Girls, physical education, senior counselors, room representatives, big cousins, social service, Red Cross, Girl Reserves and Camp Fire Girls.

With grades of "C" or better and ten League points earned by serving in one of these departments of the League, a girl qualifies for the Girls' League honor roll. A bronze pin is awarded for two semesters of service, a silver pin for four, gold pin for six semesters and a gold pin with a ruby for eight semesters of service. Those appearing for the first, third, fifth, seventh and ninth times receive honorable mention. Pins are awarded at special girls' convocations.

SPRING CENTRAL COUNCIL, *front row left to right,* Mary Jane Grossman, Pat Rule, Sue Phillips, Peggy Lund, Gerri Turley, Virginia Christian, Mayre Lee Harris, Marian Gau, Evelyn Franseen, Katherine Martin; *second row,* Frances Crosby, Gloria Cozzetto, Violet Koch, Marilyn Townsend, Betty Blair, Mary Koch, Virginia Dwinell, Janet Luschei; *third row,* Phyllis Wiggs, Betty Oslund, Ardis Palmer, Betty McKeen, Kay Ulrey, Bobbie Geschwinder, Gloria Jacobsen, Marjorie Mewes; *fourth row,* Delores Prather, Phyllis Moody, Kathleen Hansen, Barbara Tellefson, Shirley Bush, Jackie Belshaw, Bev Linke, Donna Jacobsen, Patsy Deasy.

All the girls of North Central are members of the League and pay dues of ten cents a semester.

At the beginning of each semester, department meetings are held, and girls new to the school are acquainted with League work.

A group of senior girls each year act as counselors for new students and help acquaint them with the school and its functions. Older girls also act as "big cousins" on the first day of school each semester and assist newcomers in finding their way about the building.

Department heads, committee chairmen and floor chairmen of the room representatives make up the Girls' League Central council, the governing body of the League. This council is presided over by the League officers.

Officers for the fall semester were: Marjorie Scott, president; Virginia Elliott, vice president; Carolyn Freeborg, secretary; and Jane Pratt, treasurer. Spring semester officers were: Virginia Christian, president; Gerri Turley, vice president; Peggy Lund, secretary; and Marilyn Perry, treasurer.

SPRING OFFICERS, *front row, left to right,* Virginia Christian, Gerri Turley; *back row,* Marilyn Perry, Peggy Lund.

FALL SENIOR COUNSELORS, *front row, left to right,* Doris Stevenson, Mary Koch, Mayre Lee Harris, Ruth Latta, Marion Gau; *back row,* Dorothea Holien, Ruth Love, Kathleen Hansen, Barbara Tellefson, Gaya Sapp, Ruth Thomas.

SPRING SENIOR COUNSELORS, *front row, left to right,* Nancy Eichelberger, Roberta Anderson, Donna Bagdon, Shirley Steele, Audrey Landreth, Kathleen Hansen; *back row,* Mona Noack, Betty Blair, Beverly Berg, Gloria Jacobson, Letha Allen.

Serving as department heads for the fall semester were: Library, Katherine Martin; school service, Betty Daggett; Color Girls, Marian Sampson; physical education, Derce Quackenbush and Pat Rule; senior counselors, Ruth Latta, Virginia Elliott; social service, LaVar Moon; Red Cross, Donnajeanne Russell; Girl Reserves, Mariam Wotring.

Gertrude Blank, Florence Capling, Pat Conner, Diana Cooper, Louise Cosby, Betty Jo Doggett, Virginia Dwinell, Elizabeth Fruin, Beverly Hale, Janice Jacobsen, Marjorie Jamieson, Sonja Linder, Ellen Lochhead, Jane Nolen, Mae Louise Olson, Ardis Palmer, Mollie Pierce, Pat Puelz, Jackie Schussler, Doris Stevenson, Barbara Tellefson, Marilyn Townsend, Gerri Turley and Mary Unger were the other members of the fall council.

Spring department heads were: Library, Katherine Martin; school service, Barbara Tellefson and Betty McKeen; Color Girls, Sue Phillips; physical education, Kathleen Ulrey and Mary Jane Grossman; senior counselors, Kay Hansen; room representatives, Gerri Turley; social service, Shirley Bush; Red Cross, Beverly Hale; Girl Reserves, Phyllis Moody; Camp Fire Girls, Evelyn Franseen.

Other spring council members were: Betty Blair, Gloria Cozzetto, Mary Koch, Frances Crosby, Virginia Dwinell, Violet Koch, Marian Gau, Bobbie Geschwinder, Mayre Lee Harris, Gloria Jacobsen, Pat Rule, Beverly Linke, Janet Luschei and Marilyn Townsend.

Shown preparing to "swab" the gym floor after their March of Dimes dance are: *left to right*, Gordon Paul, Bob Palmer, Bob Pierce kneeling, John Weekes, Frank Tessin, Don Doran, Charlie Wilson and John Perko.

FALL DEPARTMENT HEADS, *left to right*, Frank Tessin, Bob Palmer and John Weekes.

SPRING DEPARTMENT HEADS, *left to right*, Gordon Paul, Frank Tessin, Clem Crowston and Don Doran.

"Celebrating" the success of the new boys' stag, a yearly project of the Federation, are L. C. Bradford and his boys.

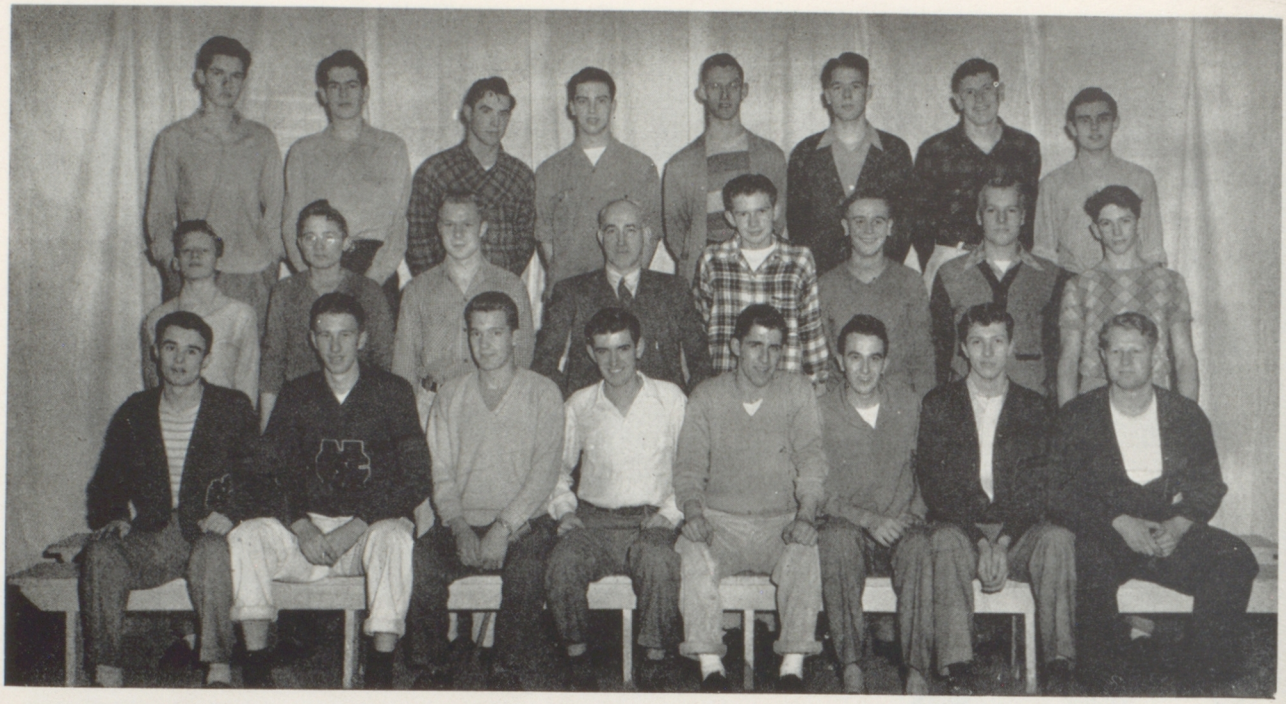

FALL FEDERATION COUNCIL, *front row, left to right,* Dick Kirkendall, Hal Morrill, Bud Moe, Bob Bleck, Bill Trefry, Glenn Armstrong, Paul Lloyd, Clem Crowston; *second row,* Don Boisen, Stan Woods, Winston Duchow, L. C. Bradford, adviser, Bob Dwinell, Bob Pierce, George Till, Don Cameron; *third row,* Sam Hunter, Paul Ward, Dick Grebe, Floyd Crowe, Frank Tessin, Leo Hobson, John Weekes, Ken Stickel.

Founded 28 years ago by the present adviser, Lowell C. Bradford, the Boys' Federation has added immeasurably to the promotion of activities among the boys at North Central.

FALL OFFICERS, *front row, left to right,* Bob Leach, vice president; Bill Trefry, president; Bob Bleck, vice president; *back row, left to right,* Dick Kirkendall, treasurer; Hal Morrill, clerk; and Clem Crowston, financial secretary.

Activities include: Keeping the service flag, which now has 75 gold stars and 1623 blue, up-to-date; presenting athletic trophies; sponsoring various counselor services; a committee to secure names of school alumni in the service; and sponsoring various dances, cons and other school projects.

The Archie Buckley Inspirational Award presented to the school by the Federation last year, is a permanent trophy inscribed with the coaching and war record of the late North Central football coach who was killed in action aboard the aircraft carrier "Saratoga." It is awarded to the football player who by his team mates is voted the greatest inspiration to the squad. Buck Hill and Frank Miyaki received the award in 1943, Bob Allen in 1944 and Lem Finley in 1945.

In an effort to show interest in potential athletes of North Central, the Federation awards trophies to the North Side champions in track and softball. Winners for 1945 were track, Garfield; and softball, Finch.

SPRING FEDERATION COUNCIL, *front row, left to right,* Elden Miller, Art Lauro, Rudy Cozzetto, Bob Palmer, John Mancheni, Don Rohlf, Stan Woods, Don Boisen; *second row,* Mickey McDougall, Dick Cranston, Bob McMahon, Don Johnson, Jack Gray, Pete Suden, George Till, Dick Daggett; *third row,* Dee Tufts, John Brandon, Dan Penny, Lynn Deno, Bill Deno, Bill Thompson, Leonard Finnell; *fourth row,* L. C. Bradford, adviser, Jack Straub, Dick Haffey, Paul Burgess, Winston Duchow, John Ellis.

On Feb. 15, during the annual March of Dimes campaign, the Federation sponsored a dance in the gymnasium to raise money for this nation-wide polio campaign. Admission was an a voluntary basis and $27.60 was received.

Fall Federation officers were: Bill Trefry, president; Bob Leach and Bob Bleck, vice presidents; Hal Morrill, clerk; Clem Crowston, financial secretary; and Dick Kirkendall, treasurer.

Spring officers: Bob Palmer, president; Johnny Weekes, vice president; Charlie Wilson, clerk; Bob Pierce, financial secretary; and John Perko, treasurer.

Department organizations for the fall and spring respectively are: Community service heads, Frank Tessin, Don Doran. Under this department are: Civic affairs, grade school, inter-scholastic relations, entertainment, philanthropy, Junior Red Cross, service flag, News for servicemen and paper salvage.

School service department: Heads, John Weekes, Frank Tessin. Committees: Advertising, Comanche Guard, fire squad, rooters, supplies, stenography, tickets, transportation and ushering.

SPRING OFFICERS, *back row left to right,* Charles Wilson, secretary; John Perko, treasurer; Johnny Weekes, vice president; *front row,* Bob Pierce, financial secretary; Bob Palmer, president.

SENIOR COUNSELORS, *left to right*, Dick Haffey, Bob Palmer, Gerald Deery, Paul Ward, Leo Hobson, Gordon Paul, Ernest Sackett.

Personal service department: Heads, John Weekes, Frank Tessin. Committees under this department include fellowship, new boys, recreation, skating and welfare.

Vocational department: Heads, Bob Palmer, Gordon Paul. Committees: Stage, senior counselors, convocations, discussions and speakers.

FEDERATION FALL AND SPRING COMMITTEE CHAIRMEN, *front row, left to right*, Dick Daggett, Bob Pierce, Jack Straub, Jack Gray, Rudy Cozzetto, Don Rohlf, Pete Suden, Lynn Deno, Don Boisen; *second row*, Ernest Sackett, Vernon Grose, Paul Burgess, Howard Miller, Bob McMahon, Doug Tellefson, Glen Andrus, Micky McDougall, Dick Ebel, Leonard Finnell; *third row*, John Brandon, Dee Tufts, Dick Haffey, Bill Deno, Art Lauro, Lem Finley, Bob Palmer, John Ellis; *fourth row*, Ken Trent, Sam Hunter, Gordon Paul, John Weekes, Dan Penny, Dick Cranston, Bill Thompson, Mal Boyd.

A counselor service composed of senior boys to acquaint boys new to the school with the various activities is another Federation project. The boys also publish an informational pamphlet, "Tepee Talk." Bob Palmer was head of the group in the fall semester; Stan Johnson, spring.

Composed of the president, the commissioners of the traffic and grounds squads and the locker and convocation commissioners, the Conduct board has handled the disciplinary action of North Central since 1923 when it was organized.

If a student receives a conduct card and he believes it unfair, he may appeal his case to the board. Guilty, not guilty and suspended sentences are then handed down by the board. Bud Moe presided over the board for the 1945-46 school year.

In 1920, the traffic squad was organized by Lowell C. Bradford to maintain order in the halls and minimize confusion.

Because of the unsightly appearance of the campus, in 1931, a grounds squad was formed to keep the school grounds from becoming littered with paper and other refuse. Violators are given conduct tickets. Charles A. Chandler is adviser of the two groups.

CONDUCT BOARD, *top, left to right,* Sam Hunter, Bud Moe; *bottom,* Gloria Jacobsen, Marion Gau, Janet Luschei.

The fire squad was one of the earliest

TRAFFIC SQUAD, *front row, left to right,* Bob Taylor, Bob Pierce, Jackson Berger, Bob Graves, Dan Penny, Harry Cooper, Art Paggett; *second row,* Ted Staples, Dick Ulrey, Clem Crowston, Forrest Baker, Don Doran, Bruce Olson; *third row,* Bob McMahon, Larry Wriggle, Leonard Finnell, C. A. Chandler, faculty adviser, Doug Tellefson, Dick Bengel, Don Rholf.

GROUNDS SQUAD, *front row, left to right,* Dave Langdon, Bob Sanner, Dick Martz, Russ Smith, John Perko, Winston Duchow, Emil Janish; *second row,* Jim Howland, Ron McKinney, Don Holmes, Phil Strawn, Elden Forsythe, Phil Lanphear, Gordon Emery; *third row,* Frank Tessin, Stan Johnson, C. A. Chandler, faculty head, Jim Henwood, Jack Walters, Frank Lewis.

committees of the Boys' Federation. The principal duty of this group is to search the building to make sure all occupants are out.

Mickey McDougall was chief for the fall semester with Art Lauro taking over his post for the spring term.

FIRE SQUAD, *front row, left to right,* Gene Hendricks, Jim Rhodes, Phillip Strawn, Art Lauro, captain, Jay Ashley, Wally Gottwig, Frank Yamato; *second row,* Harold Cross, Dick Hubbard, Dave Stoddard, Phil Lanphear, Bob Pierce; *third row,* Dale Brunett, Dick Bengel, Max Bloom, Bob Dwinell, Walt Becker.

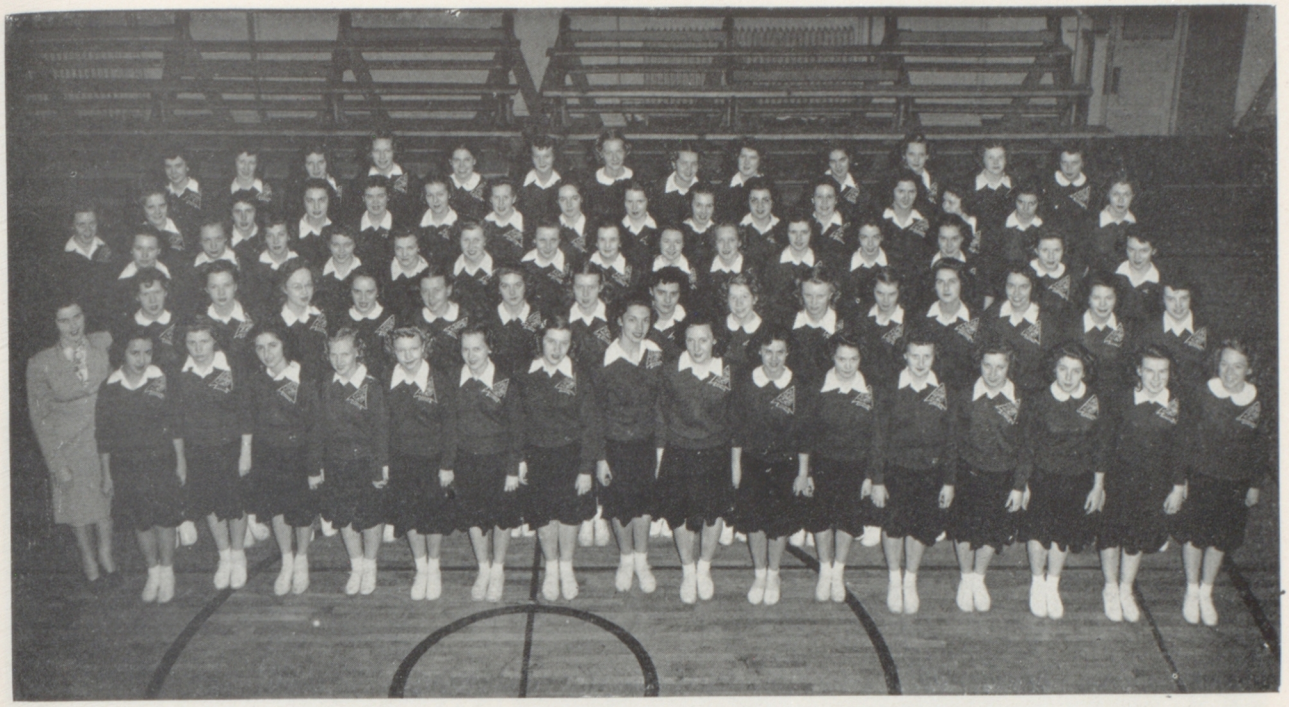

Members are Carol Jean Babbitt, La Berta Badden, Mary Ann Barnhart, Mary Blume, Joannie Brittan, Beverly Butte, Helen Chandler, Ann Clarke, Grace Clarke, Marilyn Coon, Pearl Cooper, Barbara Cobb, Shirley Cox, Barbara Crosby, Donna Dagget, Patsy Deasy, Joanne Deeble, Jackie DeMers, Barbara Duryee, Marianne Ericson, Jeanne Ekman, Louise Espe, Barbara Fish, Donna Frasier, Juanalee Free, Marian Fritsch, Shirley Geschwinder, Phyllis Graham, Betty Griffith, Beverly Harder, Elta Heminger, Shirley Ingham, Vivian Ingham, Bonnie Johnson, Frances Kirkendall, Shirley Kooken, Jean Lambert, Marilyn Laughbon, Pat La Rue, Donna Leiter, Sonja Linden, Joanne Lovejoy, Joanne Lowell, Mary Elizabeth Mann, Mary Ellen Mann, Marilyn McCarty, Betty McCormick, Shirley McGee, Marjorie McDonald, Lu Anne Miller, Dorothy Moe, Grace Mudge, Margery Nobles, Mae Louise Olsen, Annabelle Olsen, Dolores Paggett, Ardis Palmer, Joanne Pandelis, Delora Pease, Shirley Pearson, Barbara Phillips, Sue Phillips, Molly Pierce, Pat Prague, Dolores Prather, Shirley Richwine, Janet Robinson, Jean Romans, Hazel Sather, Rosemary Schneider, Mildred Sherriffs, Betty Smith, Caroline Sperry, Delia Springer, Donna Stevens, Jean Storlie, Arden Sudoff, Jo Ann Tibbits, Donna Tokarz, Nancy Van Schoorl, Caroline White, Betty Wourms, Betty Anderson, Gloria Elston, Edythe Rasmussen.

Color Girls

COLOR GIRLS, a marching and cheering group, was organized in 1938 as an honorary service group for underclass girls. A small group of girls who had been active in their junior high or grade schools were selected to meet with a senior girl and the adviser, and this committee formed the basis of the present organization. Miss Verna Betz was the first adviser of the group which consisted of 20 girls.

The purpose of the group today is "to promote school spirit and interest in all athletic activities about North Central."

Officers for the fall semester were Marian Sampson, chairman; Diane Lucas, vice-chairman; Theresa Cannata, secretary; Mary Koleff, historian; and Betty Cauvel, treasurer. Spring officers were Sue Phillips, chairman; Caroline Sperry, vice-chairman and historian; and Mary Ann Barnhart, secretary-treasurer.

FALL OFFICERS, *left to right*, Theresa Cannata, Marion Sampson, Dianne Lucas, Betty Cauvel, Mary Koleff.

SPRING OFFICERS, *left to right*, Carolyn Sperry, Sue Phillips, Mary Ann Barnhart.

First row, left to right, Marylyn Meisner, color guard, Donnajeanne Russell, Jeanie Ramsey, historian, Elizabeth Fruin, Peggy DeMander, Doris Stevenson, secretary, Marjorie Scott, Jane Pratt, Virginia Elliott, Ellen Lochhead, sgt. at arms, Geneva Withers, Gertrude Blank, chairman, Carolyn Freeborg, Doris Lohr, Rosemary Johnson, Janet Dawe, color guard; second row, Audree Smith, Peggy Lund, Pat Rule, Beverlyrae Kinney, Eloise Nelson, Beverly Linke, Jeanette Carlsen, Mariam Wotring, Verna Rae Patterson, Betty Blair, Patty Dunham, Evelyn Sostrom, Dolores Cool, Carmen Poole; third row, Beverly Thompson, Jane Miller, Lois Holsclaw, Betty Oslund, Louise Myers, Pat Smyth, Jackie Moore, Marilyn Townsend, Barbara Tellefson, Joan Kellom, Doris Holmes, Pearl Garofalo, Peggy Taylor, Mary Bech, Kay Ulrey, Jackie Funseth; fourth row, Marilyn Perry, Marilyn Borset, Maxine McDougall, Patty Butterfield, Mary Toms, Pat Fitzpatrick, Nedra Mandick, Phyllis Wiggs, Gloria Jacobsen, Lois Woodward, Zona White, Eunice Clark, Violet Koch, Marjorie Chandler, Hazel Perry, Betty Ebbesen; fifth row, Mary Barland, LaJoy Barnes, Alice Buchanan, Virginia Cosby, Betty Meredith, Mary Jane Grossman, Frances Crosby, Bonnie Bowers, Myrtle Chitty, Margaret Franke, Betty McKeen, Pat Sherman, Sally Bourbeau, Janet Luschei, Audrey Riblet, Jane Jette: sixth row, Colleen Crampton, LaVar Moon, Beverly Lubcke, Myrna Iverson, Jackie Schussler, Donna Jacobsen, Jean Kirk, Lois Grose, Bobbie Geschwinder, Elsa Pinkham, Virginia Stewart, Dorothy Toppin, Wanda Thorsen, Shirley Bush, Gwen Kennedy, Eleanor Swanson, Katherine Martin.

AS ONE of the most active groups in North Central, the Red Feathers, under the direction of Miss Elsa Pinkham, have backed every school activity they could participate in and have been willing and able workers.

"Pinkie" organized the group in the spring of 1938. Their Indian suits, which were like those used today, were designed

FALL OFFICERS, *top to bottom*, Jean Ramsey, historian-reporter; Doris Stevenson, secretary; Ellen Lochhead, sergeant at arms; and Gertrude Blank, chairman.

Red Feathers

SPRING OFFICERS, *center*, Myrna Iverson, chairman; *left to right*, Jackie Schlussler, historian-reporter; Barbara Tellefson, secretary; and Violet Koch, sergeant at arms.

One of the highlights in the avctivity schedule of the Red Feathers was the General Wainwright Day parade. The Color Guard and Color Girls also participated in the event that honored the "hero of Bataan," General Jonathan Wainwright.

by Miss Agnes Avent, Miss Ethel Ashley and Miss Pinkham. A contest was held to name the newly-organized group, and Gerry Moody submitted the winning name of Red Feathers. This name seemed to represent Spokane and its activities better than any other.

That spring the Red Feathers took part in a pageant called "The Good Ship North Central!" Their colorful suits attracted everyone's eye and they were received gladly as a new marching group. In the fall they also took part in the Merry-Go-Round and marched in several parades.

This year the Red Feathers have completed another successful season, having participated in many activities. They performed in their usual good style at the Merry-Go-Round game last fall before a record crowd of over 22,000 spectators. The stunt, entitled "When Johnny Comes Marching Home," was performed jointly by all four city high schools. North Central portrayed Johnny coming home to play, the other schools to home, work and church.

Swing That Gavel, Gertie!

Art Club

In 1916 Miss Bessie Curtis organized the Art club with the purpose of encouraging an interest in fine arts. Under the direction of Miss Ethel Ashley the club became one of the most active in the school. Each semester the club has a special project as well as making posters for school productions. This year under the direction of Miss Caroline Busch, art instructor, the club has helped to further the understanding and appreciation of art.

Amores Librorum

Amores Librorum meaning "lover of books" was organized in 1936 by Miss Mary Bacon, librarian. It was begun as an experiment to see if students would enjoy such a club.

Members must have a B average and if they go below that standing they are dropped from membership. Each semester every member presents several book reviews to the club. As an additional project, the club members have this past year taken charge of displays in the library.

Latin Club

Latina Societas Litterarum, meaning "Latin society of literature," was one of the first clubs organized at North Central. Miss Mary Evans started the club in 1914 with the purpose of furthering an interest in Latin and Roman history. Under the direction of Miss Helen Prince, the club took an active part in Red Cross work during the war and completed many special projects. Miss Frances Theis is adviser during Miss Prince's leave of absence.

Mathematics Club

In 1913 the Mathematics club was organized by Bruce Bartholomew. Its purpose then as now has been to promote more interest in the field of mathematics. Membership is limited to 12 boys and 12 girls. To be eligible one must have taken three semesters of mathematics with three final B's and have no grades below C in other subjects. R. A. Baldwin is the present adviser.

Thespian

The North Central chapter of the Thespian club is a part of the national society which was established in 1929. The purpose of the club is to promote an interest and skill in dramatics and to honor the students taking part in plays and the production of plays. The club is not a secret society and students earn their membership. Miss Grace Gorton, dramatics teacher, organized the club in January, 1945.

La Tertulia

La Tertulia, meaning "social gathering," is one of the oldest clubs in existence at North Central. It was organized in 1913 by Miss Edith Broomhall, a teacher in the language department at that time. Second semester Spanish students with C or better grades are eligible. Members are admitted by the vote of the group. The club has a business and social gathering every month. Miss Bertha Boehme has been adviser for the club for the past five years.

Quill and Scroll

The Edward R. Murrow chapter of Quill and Scroll was organized at North Central in the fall of 1939. Quill and Scroll is an international organization, founded at the University of Iowa in 1926. The letters I. H. S. H. S. J., which appear on the pin, stand for "International Honorary Society for High School Journalists," and only outstanding members of the News staff are eligible. Miss Mary McKenna is the adviser.

Vox Puellarum

Vox Puellarum, "voice of the girls," was organized in 1913 by R. G. Hargreaves, principal at that time, and Miss Jessie Gibson, girls' adviser. The club is a social group, whose purpose it is to develop the vocational, musical, literary and dramatic talents among the members. It is open to sophomore and junior girls with no grades below B. Miss Zelva Moeser is the present adviser.

Warriors

The newest club at North Central, the Warriors, obtained its charter last fall and began functioning on November 19. The purpose of the club is to maintain the highest standards of athletics at North Central. Each of the 40 members is pledged to live a clean life, to play hard and fair and to work for the good of the team. Don Bonamy, North Central coach, is the adviser.

VOX PUELLARUM, *front row, left to right,* Bonnie Bowers, Phyllis Wiggs, Betty Oslund, Gloria Cozzetto, Virginia Christian, Marjorie Scott, Elizabeth Fruin, Mary Bech, Peggy Taylor, Patty Butterfield; *second row,* Patty Schultz, Leslie Critzer, Derce Quackenbush, Gerri Turley, Peggy DeMander, Mrs. Whealy, adviser, Shirley Steele, Miss Zelva Moeser, adviser, Beverlyrae Kinney, Pat Rule, Marilyn Perry, Jane Jette; *third row,* Peggy Lund, Marian Sampson, Betty Bulmer, Mary Lois May, Elaine Ellis, Shirley Swanson, Myrtle Chitty, Muriel DeMander, Donna Jacobsen, Bev Linke, Gloria Jacobsen, Betty Blair, Katherine Martin, Diane Lucas, Wanda Thorsen, Betty Ebbeson, Hazel Perry.

AMORES LIBRORUM, *front row, left to right,* Beverlyrae Kinney, Beverly Lubcke, LaVar Moon, Paul Burgess, Jane Jette, Bob McMahon, Geneva Wiithers, Bob Peirce, Hazel Perry, Katharine Martin, Jean Kirk; *second row,* Pat Butterfield, Dolores Prather, JoAnn Lysek, Helen Coburn, Eleanor Anderson, Jay Ashley, Leonard Finnell, Elden Miller, Muriel DeMander, Gertrude Blank, Pearl Garafalo, Betty Ebbeson; *third row,* Miss Mary Bacon, adviser, Alice Paine, Betty Oslund, Harry Cooper, Phillip Strawn, Dave Langdon, Don Johnson, Bruce Olsen, Ben Weaver, Winston Duchow, Jean Storlie, Doris Wages.

Art Club

ART CLUB, *front row left to right,* Miss Caroline Busch, adviser, Luann Miller, Louise Taggart, Doris Holmes, Charleen Schlienger, Darlene Reed, LaRene Malloy, Sally Bourbeau; *second row,* Shirley Harlan, Marilynne Laughbon, Jean Beaughan, Zona White, Dick Haffey, Jackie Moore, Patty Butterfield, Dolores Randolph, Juanalie Free, Delia Springer.

Latin Club

LATIN CLUB, *front row left to right,* Betty McKeen, Mrytle Chitty, Janet Dawe, Kathleen Hansen, Derce Quackenbush, Ardis Palmer, Agnes Wagner; *second row,* Betty Doggett, Marilyn Townsend, Johnnie Gossett, Betty Ebbeson, Pearl Garafalo, Jay Ashley, Dick Daggett Phillip Strawn; *third row,* Evva Lou Chamberlain, Harold Anderson, Harry Cooper, Paul Burgess, Dave Langdon, Don Heiser, Bill Simons, Jackie Cook.

Mathematics Club

MATHEMATICS CLUB, *front left to right,* Doug Tellefson, Audree Smith, Marion Sampson, Gertrude Blank, Bob Taylor; *second row,* Bob Pierce, Dick Ulrey, Gerald Deery, Leo Hobson, Dave Langdon, Dick Starry, Arthur Paggett. Members not pictured: Rosemary Johnson and Janet Dawe.

Spanish Club

SPANISH CLUB, *front row, left to right,* Mary Jane Grossman, Marilyn Perry, LaVar Moon, Bob Peirce, Leo Hobson, Audrey Landreth, Frances Crosby, Maxine McDougall; *second row,* Carmen Poole, Jackie Schussler, Eleanor Swanson, Beverly Lubcke, Donna Jacobson, Carol King, Bonnie Bowers, Marion Olson Jackie Funseth; *third row,* Donnajeanne Russel, Miss Bertha Boehme, adviser, Betty Oslund, Karl Wiedkamp, Bob McMahon, Forrest Baker, Paul Burgess, Wanda Thorsen, Jane Jette.

Quill and Scroll

QUILL AND SCROLL, *front row left to right,* Ernest Sackett, Peggy DeMander, Caroline Freeborg, Pat Hudson, Maxine McDougall, Gerald Deery; *second row,* Dave Kirk, Geneva Withers, Gertrude Blank, Stan Johnson, Janet Dawe, Miss Mary McKenna, adviser, Mal Boyd.

Thespian Club

THESPIAN CLUB, *front row, left to right,* Jeanette Carlsen, Jack Gray, Mryttle Chitty, Paul Burgess, Marylyn Meisner Mona Noack, Wally Gottwig, Donnajeanne Russell; *second row,* Miss Grace Gorton, adviser, Peggy DeMander, Mary Lou Till, Gloria Johnson, Dale Ure, Carol King, Mary Lois May, Patty Butterfield, Jim Henager.

Holding one of the many stuffed toys which members of the North Central student body made this school year is Donajeanne Russell, fall president of the Red Cross. Looking on is Miss Bertha Boehme, faculty adviser of the organization.

Junior Red Cross Activities

WAR CHARITY DRIVES sponsored by the Red Cross were successfully conducted this year by the Junior Red Cross under the supervision of Miss Bertha Boehme, faculty adviser. The group also collected $370 in dues in the membership drive at the beginning of the fall semester.

Girls in the home rooms made colorful and lovable stuffed toy animals in October; and in November nut cups and favors were made and sent to Baxter General Hospital for use at Thanksgiving dinners. Menus, table decorations, nut cups and favors were again collected in December for Christmas dinners at Baxter. In January gift boxes supplied with toys, erasers, pencils, compasses, protractors, crayons, soap, washcloths, blotters, toothpaste and toothbrushes were sent to children of devasted areas.

Officers for the fall semester were: Donajeanne Russell, president; Dick Kirkendall, vice president; and Beverly Hale, secretary. Beverly was appointed president for the spring semester; Bob Bleck was chosen vice president; and Mary Jane Grossman was appointed secretary.

The home economics classes under the direction of Miss Bessie Graham made 24 pairs of women's pajamas, 36 infants' garments, 100 pairs of hospital slippers, 24 baby kimonas and 3 baby sleeping garments for the Red Cross.

Meetings are held at the Red Cross headquarters downtown once a month. When special drives come up, the meetings are held at school to make plans.

SONG AND YELL LEADERS—Adding zest and pep and promoting school spirit are the song and yell leaders. *Kneeling,* Joanne Garrett, Gloria Cozzetto, Virginia Christian, Derce Quackenbush, Gerri Turley, Johnnie Gossett, Betty Cogley. *Standing,* Stan Woods, Don Boisen.

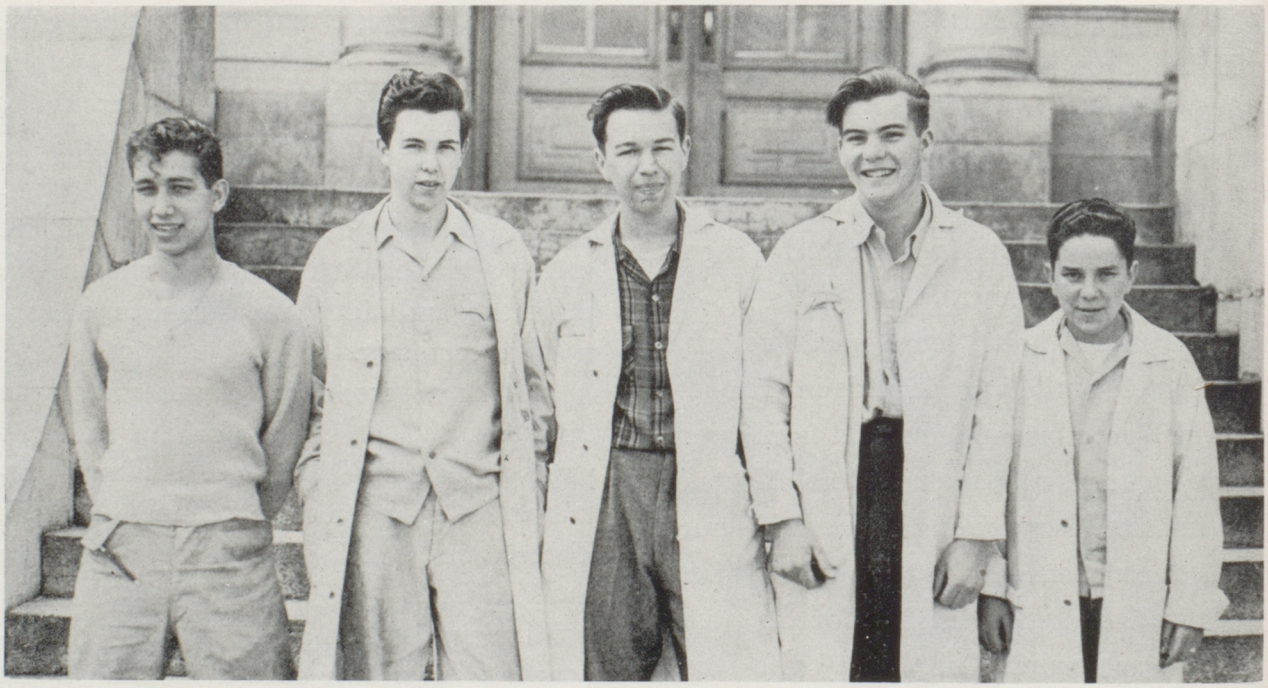

STAGE CREW—Handling the lighting, stage sets and props keep these "behind the scenes" boys busy. *Left to right,* Lynn Deno, Dick Hogan, Bill Sjoberg, Dorence Dean, Bob Austin.

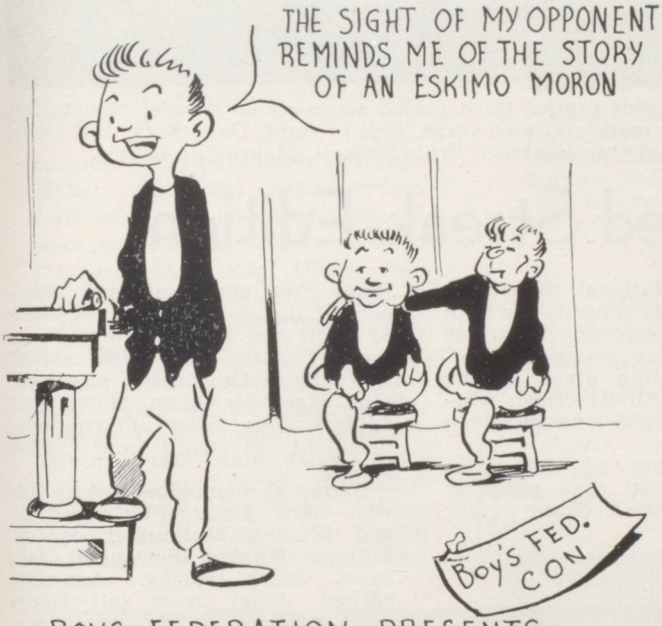

BOYS FEDERATION PRESENTS SEMI-ANNUAL CONVOCATION

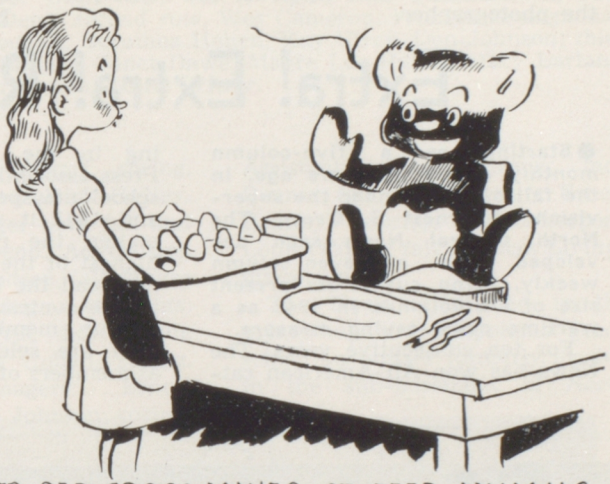

JR. RED CROSS MAKES STUFFED ANIMALS FOR EUROPEAN CHILDREN

SENIOR COUNSELLORS ENROLL FRESH MAN BOYS AS WELL AS GIRLS IN COUNSEL CLASSES

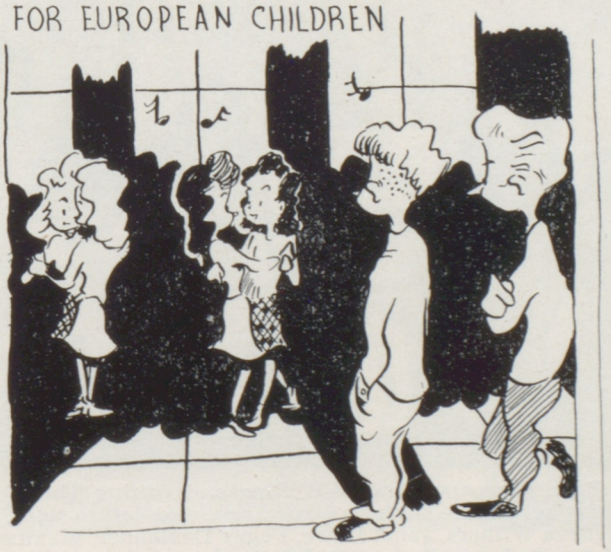

DANCING IS ENJOYED IN THE TOTEM INN.

MISS MARY MCKENNA, adviser of The News, turns on her winsome smile for the benefit of the photographer.

This typical third period scene shows several newstaffers at work and vice versa. *Left to right,* Dave Kirk, Bill Deno, Bud Quackenbush, Ernie Sackett, Mayre Lee Harris.

Extra! Extra! Red Streak Edition

● Starting as a five-column monthly nearly 29 years ago, in the fall of 1917, under the supervision of Ernest E. Green, The North Central News soon developed into a seven-column weekly, being cut to its present size of six columns in 1942 as a wartime paper-saving measure.

For ten consecutive years, The News has won All-American rating in the National Scholastic Press association contests for high school newspapers. In 1939, 1940 and 1941 it was awarded Pacemaker, the rating given to the highest of the All-American winners and the highest award given in the contest.

Four members of the News staff are selected each semester as members of the Spokane Junior Press club, and qualifying members of the staff become members of Quill and Scroll, international honor society for high school journalists. During the past year Miss Mary McKenna, News staff adviser, has been international president of Quill and Scroll society.

Acting as managing editors this year were: Geneva Withers, fall; and Maxine McDougall, spring. Editors: Maxine McDougall, fall; Janet Dawe, spring. Associate editors: Janet Dawe, fall; Dorothea Holien, Jack Benner, spring. News editors: Peggy DeMander, fall; Wesley Cameron, Mary Barland, spring. Editorial page

FALL EDITORIAL STAFF—Writing and editing The North Central News keep these students busy. *Front row, left to right,* Zona White, Geneva Withers, Janet Dawe, Peggy DeMander, Maxine McDougall, Mary Barland, Rosemary Johnson; *second row,* Bill Deno, Wes Cameron, Diana Cooper, Lillian Brown, Stan Johnson, Mayre Lee Harris, Louise Cosby, Dave Kirk, Ernest Sackett, Not shown is Dorothea Holien.

FALL EDITORS—Acting as editors for the fall semester are: Peggy DeMander, Maxine McDougall, Janet Dawe, Geneva Withers; *second row,* Pat Hudson, Bill Deno, Mary Barland, Dave Kirk. Not shown is Dorothea Holien, editorial page editor.

SPRING EDITORS—Shown working their fingers to the bone, almost, are the spring editors of The News. *Left to right,* Stan Johnson, sports editor, Maxine McDougall, managing editor, Dorothea Holien, associate editor, Mal Boyd, editorial page editor. Janet Dawe, editor, and Jack Benner, associate editor were absent when the picture was taken.

SPRING EDITORIAL STAFF—Included in the spring editorial staff of The News are: *front row, left to right,* Bud Quackenbush, Jack Benner, Bill Deno; *second row,* Wes Cameron, Frances Livinghouse, Maxine McDougall, Dorothea Holien, Kay Ulrey, Don Johnson; *third row,* Louise Taggert, Janet Dawe, Mayre Lee Harris, Mary Barland, Mary Jane Grossman, Leslie Critzer.

editors: Mary Barland, Dorothea Holien, fall; Mal Boyd, spring. Columns and features: Ernest Sackett, Eunice Clark, Wesley Cameron, fall; Kay Ulrey, Ben Weaver, Leslie Critzer, spring.

Sports editors were: Dave Kirk, fall; Stan Johnson, spring. Assistant sports editors: Stan Johnson, fall; Bud Quackenbush, spring. Girls' sports: Rosemary Johnson, fall; Mary Jane Grossman, spring. Other reporters: Diana Cooper, Bill Deno, Lillian Brown, Zona White, fall; Mayre Lee Harris, Don Johnson, Ben Weaver, Louise Taggart, spring. Staff cartoonist was Dick Haffey.

Business manager both fall and spring was Bill Deno. Advertising managers: Pat Hudson, fall; Mayre Lee Harris, spring. Assistants: Mayre Lee Harris, fall; Leslie Critzer, Dorothea Holien, spring. Circulation managers: Ernest Sackett, fall; Don Johnson, spring. Assistants: Don Johnson, Jack Benner, fall; John Schwarz, Ernest Bentley, spring. Bookkeepers: Louise Cosby, fall; Frances Livinghouse, spring.

The News is printed in the print shop of the Spokane Trade school on presses formerly located in the sub-basement of North Central.

Shown looking over the make-up for the next week's paper is Don Townsend, head of the print shop, Bill Deno, business manager of The News and Carl Bridge, print shop instructor.

Doing a bit of proofreading before the paper goes to press is Stan Johnson, sports editor; Maxine McDougall, managing editor; and Mayre Lee Harris, advertising manager.

Miss Mary McKenna, publications adviser and Gerald Deery, co-editor stop work to smile for the photographer.

Tamarack

PUBLISHED FOR the first time in 1909, when North Central was founded, the Tamarack was a small, monthly magazine about the size of an ordinary school book, only thinner.

When South Central high school burned, students who had attended there came to North Central. The two student bodies published quarterly a book known as The Blue and White.

From 1912 to 1918, the name Tamarack was used with each quarterly edition of the yearbook. In 1918 North Central students published six editions of the book, each edition bearing a different title.

Again in 1924, the senior class decided upon the name Tamarack for their book and so it has remained.

EDITORIAL—Writing copy, heads and captions were: Mal Boyd, literary editor, Jeannie Ramsey, Louise Taggart.

SENIOR EDITORS—Handling senior sections of the Tamarack were: Louise Cosby, Ernest Sackett, and Mayre Lee Harris.

ART STAFF—Bob Lavigne, John Hale and Dick Haffey turned out animated cartoons, illustrations and lettering. Miss Ethel Ashley, art adviser, turns a critical eye on their work.

On the Tamarack staff this year were: Bill Deno and Gerald Deery, co-editors; Maxine McDougall, Dorothea Holien and Janet Dawe, associate editors; Mayre Lee Harris, Ernest Sackett and Louise Cosby, senior editors; Rosemary Johnson, Louise Taggart, class editors; Dave Kirk, Bill Thompson, boys' sports; Audrey Smith, girls' sports; Bob LaVigne, art editor; Dick Haffey, cartoonist; Mal Boyd, literary editor.

On the business staff were Bob Bleck, business manager; Frank Tessin, Pat Hudson, advertising manager; Mary Barland, ad solicitor. Faculty adviser was Bryson L. Jaynes.

Wesley Cameron was the staff photographer, Dale Riggens, faculty adviser for photography, and pictures were mounted by Natalie Hooke, Joan Swatman and Therese Bell. Organizations were written by Mary Barland, Geneva Withers and Stan Johnson. Miss Mary McKenna was faculty director of the book.

This 1946 edition of the Tamarack is dedicated to Frederic G. Kennedy, who is retiring from North Central after 22 years as principal.

Left to right is Bill Deno, co-editor, Dale Riggins, photographic adviser, and Wesley Cameron, staff photographer.

EDITORIAL STAFF, *left to right,* Maxine McDougall, Dorothea Holien, Geneva Withers, Janet Dawe.

SPORTS EDITORS, *left to right,* Audree Smith, girls' sports; Dave Kirk, fall sports editor; Mary Barland, ad staff. Bill Thompson, spring sports editor was absent when picture was taken.

ADVERTISING STAFF, *left to right,* Frank Tessin, Bob Bleck, Bryson L. Jaynes, faculty business adviser, Pat Hudson.

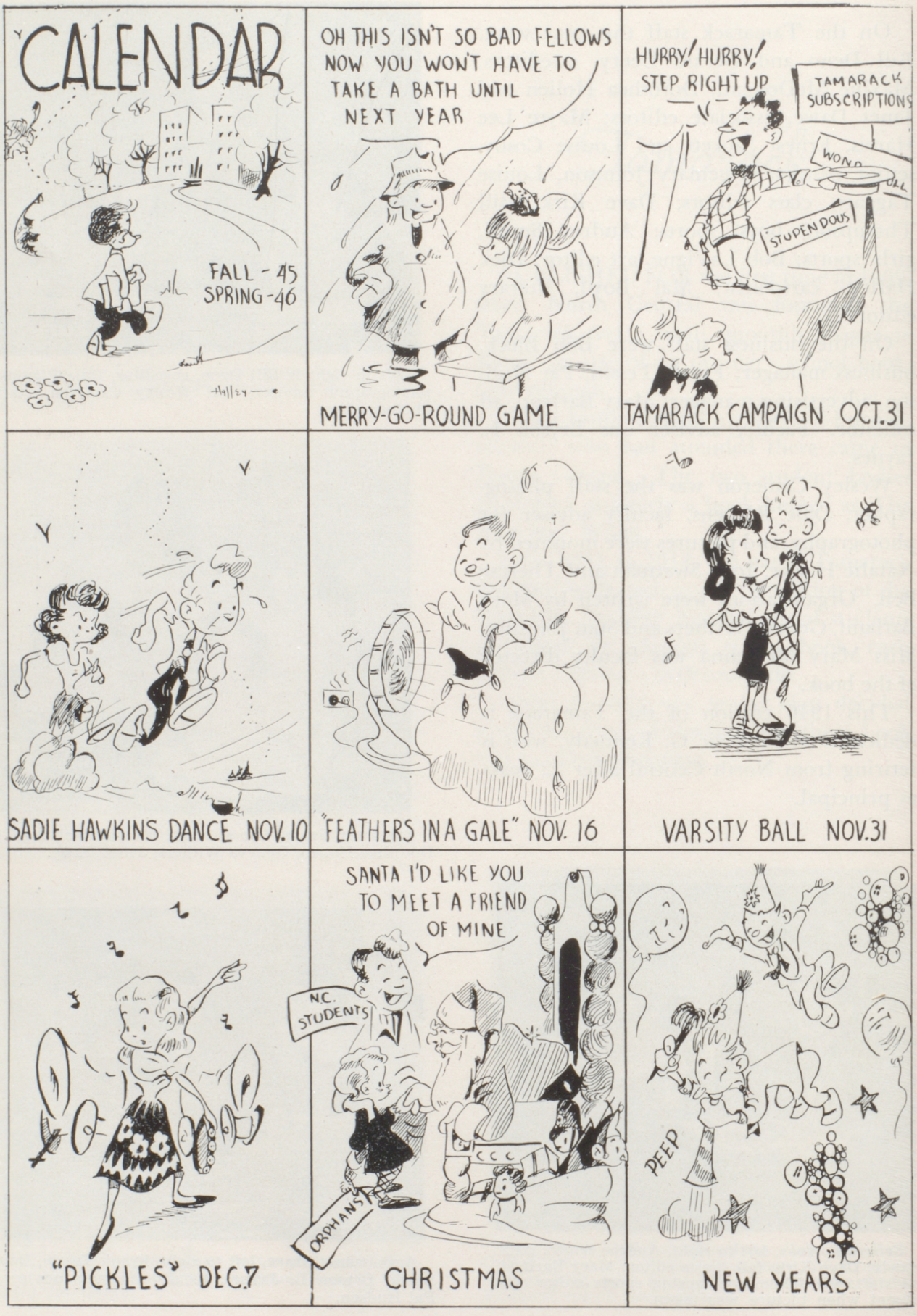
CALENDAR
FALL - 45
SPRING - 46
OH THIS ISN'T SO BAD FELLOWS NOW YOU WON'T HAVE TO TAKE A BATH UNTIL NEXT YEAR
MERRY-GO-ROUND GAME
HURRY! HURRY! STEP RIGHT UP
TAMARACK SUBSCRIPTIONS
STUPENDOUS
TAMARACK CAMPAIGN OCT. 31
SADIE HAWKINS DANCE NOV. 10
"FEATHERS IN A GALE" NOV. 16
VARSITY BALL NOV. 31
"PICKLES" DEC. 7
SANTA I'D LIKE YOU TO MEET A FRIEND OF MINE
N.C. STUDENTS
ORPHANS
CHRISTMAS
PEEP
NEW YEARS

SORRY, THIS IS AN ALL-CITY PROM
ALL CITY PROM
YIPPEE I MADE IT!
GRADUATION
MEETING ADJOURNED UNTIL I TAKE MY SHOT
LETTERMEN CHARTER CLUB
B
C
DOLL SHOP
SPRING
SPRING -
SPORTS PRINCESS
APRIL 17
OH, NO, VA DON'T!
TEACHER
CLEAN UP DAY
BAND GOES TO
WENATCHEE OR BUST
THE APPLE FESTIVAL
JUNE - 7
OH HAPPY DAY
SUMMER VACATION

CAFETERIA—Smell that soup? These are the women who prepare all the food in the cafeteria and keep the students well fed. *Left to right,* Mrs. Duell, Mrs. Clough, Mrs. Fry, Mrs. Gillespie, head of the cafeteria, Mrs. Berry, Mrs. Martin, Mrs. Eaton.

CUSTODIANS—Scrubbing the decks of North Central keep these men busy the year around. Oh, your locker is stuck? Don't worry. They fix everything. In the back row, starting from the left is Fred Ullrick, George Dieter, Arthur Baker, head custodian, and Lloyd Olson. In the front row, from the left to right is Henry Greenhoe, John Biloch, Donald Saffin and George Truedson.

Productions

Thirty-fourth Annual Operetta

THE THIRTY-FOURTH OPERETTA, "Pickles" or "In Old Vienna," a three-act musical comedy, was presented December 7 and 8 in the school auditorium under the direction of C. Olin Rice, music department head. Assisting Mr. Rice with dramatic and dancing instruction for the cast of nearly 150 were Miss Grace Gorton and Miss Elsa Pinkham.

The operetta, which was presented once before at North Central in 1929, has carnival time in Vienna as a setting and concerns the search of wealthy Lady Vivian Delancy for her daughter, lost in a train wreck years before. Kinski, chief of police, plots to substitute Louisa, a waitress, for the daughter, planning to marry her, and thereby winning the fortune. His plans, however, are cleverly foiled by several Americans who aid Lady Vivian in finding her real daughter, Ilona.

Arthur Crefont, young American artist, and June Pennington renew an old love affair while Jonas H. Pennington, American pickle manufacturer, and Lady Vivian decide to live a happy life together, and J. Jennison Jones, advertising expert, falls in love with the gypsy girl, Ilona.

Those taking leading parts were: Paul Schaffer, Hans; Donajeanne Russell, Louisa; Ben Weaver, Kinski; Bob Pierce, Bumski; Howard Miller, Rumski; Wally Gottwig, J. Jennison Jones; George Till, Jigo; Mary Koch, Ilona; Dan Penny, Arthur Crefont; Marjorie Scott, June Pennington; Dick Hawes, Jonas H. Pennington; Mary Bennion, Lady Vivian Delancy; Gene Hendricks, bellhop; and Flora Mae Wood, gypsy girl.

☆ ☆ ☆ ☆

Eighth Biennial Doll Shop

A SPLENDID ARRAY of professional-quality talent was shown off to advantage in the three performances of the eighth biennial Doll Shop, presented March 20, 21 and 22.

An enthusiastic audience overflowed the auditorium at each of the three performances.

The production was dedicated to Principal F. G. Kennedy. The dedication, written by P. H. Nygaard, head of the mathematics department, reads:

> For a generation his dolls have been the boys and girls of North Central; his doll shop, the school which has reflected his devotion to them. Although he could not arrange to have everyone of them equipped with the magic of song and dance, each one left his shop sturdy and fine, ready to brave the banging around of a fickle world. To Raggedy Anns and gorgeous Parisians, to jaunty soldiers arrayed for battle, to Grumpys and Happys and all the others, he strove diligently to impart the design of a proud master's dream. The high regard with which, during all this time, the Red and Black trade mark of his plant has been accepted in the market places, manifests the eminence of his success.
>
> This Doll Shop program, the last one to be guided by his understanding leadership, we dedicate to him, our principal, Frederic G. Kennedy.

Operetta

MENU
Menu
Special rates 20¢
MENU
JELLIED PORK
SANDWICHES
MENU
TRY OUR SPECIAL DINNER
$2.75
MENU
Special Dinner 11¢
MENU
APPETIZER - SHREDDED ELM LEAVES WITH PEACH SEED
TENDER JUICY WHALE STAKES
WALRUS DUMPLINGS
RAW SEAWEED WITH COCONUT DRESSING
PURE ROOT COFFEE OR HERB POSTUM
CREAM OF GRASS PIE ONLY $14.45 PER PIE

Doll Shop

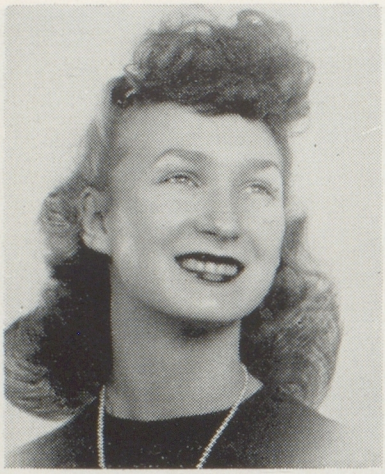

Gloria Johnson, played the role of Annabelle, the frivolous Cape Cod damsel.

Donajeanne Russell, left, and Marilyn Perry acted the other two widows in distress.

Enacting the role of the dashing sea captain was Dale Ure, who succeeded in catching Annabelle.

Seniors Present "Feathers in a Gale"

"FEATHERS IN A GALE," a three-act play, was presented by the senior class at a matinee and evening performance on November 15 and 16, under the direction of Miss Grace Gorton, dramatic coach.

The plot is centered about a frivolous Cape Cod girl, Annabelle, and her two friends, Matilda and Phoebe. Annabelle has her cap set for a handsome sea captain, much to the dismay of her two friends and the prim Cape Cod neighborhood. She flaunts the authority of the selectmen by rescuing two friends from the "Widow's Vendue." This was the grim custom by which if a widow got into debt before making a second catch, she was put up at auction as a domestic to the highest bidder.

The hilarious circumstances in which they found themselves, as well as the dramatic love scene at the end, were welcomed enthusiastically by both audiences.

Portraying characters in the play were: Donajeanne Russell, Marilyn Perry, Jim Henager, Gloria Johnson, Marylyn Meisner, Bob LaVigne, Jack Gray, Dale Ure, Paul Burgress, Jeanette Carlson and Grace Swift.

"The old sea dog meets the ladies" shows Bob LaVigne, Captain Ebenezer, shaking hands with Gloria Johnson. Wringing their hands, Marilyn Perry and Donajeanne Russell look on.

MERRY-GO-ROUND GAME—A record-breaking throng of 21,000 football fans packed Gonzaga stadium on September 14 for the annual Vic Dessert Merry-Go-Round football game in which all four city high schools participated. Here the four school bands are assembled on the field before the game for the national anthem.

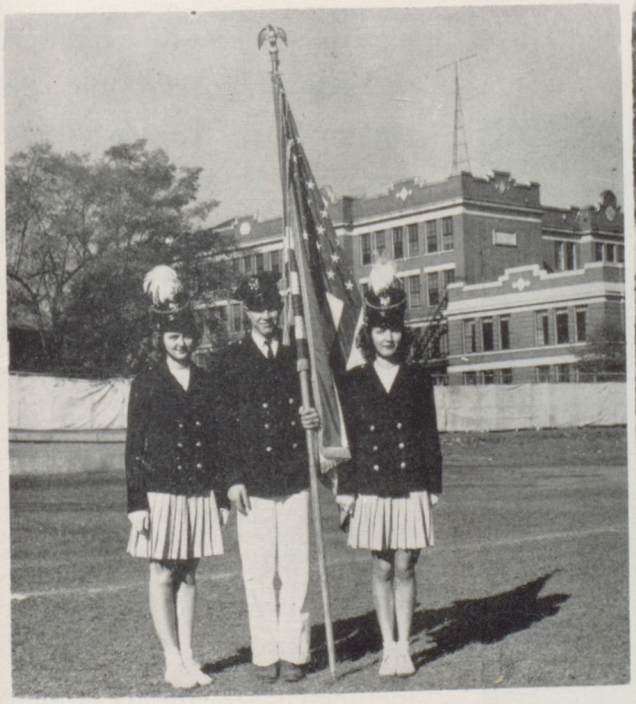

COLOR GUARD—The Color Guard for the fall and spring semester was, left to right, Marilyn Meisner, Ronald Rudolph and Janet Dawe.

SPRING SPORTS PRINCESS—Pictured above is the football princess for 1945 with her attendants, Marjorie Scott, Jane Pratt, princess, and Virginia Elliott.

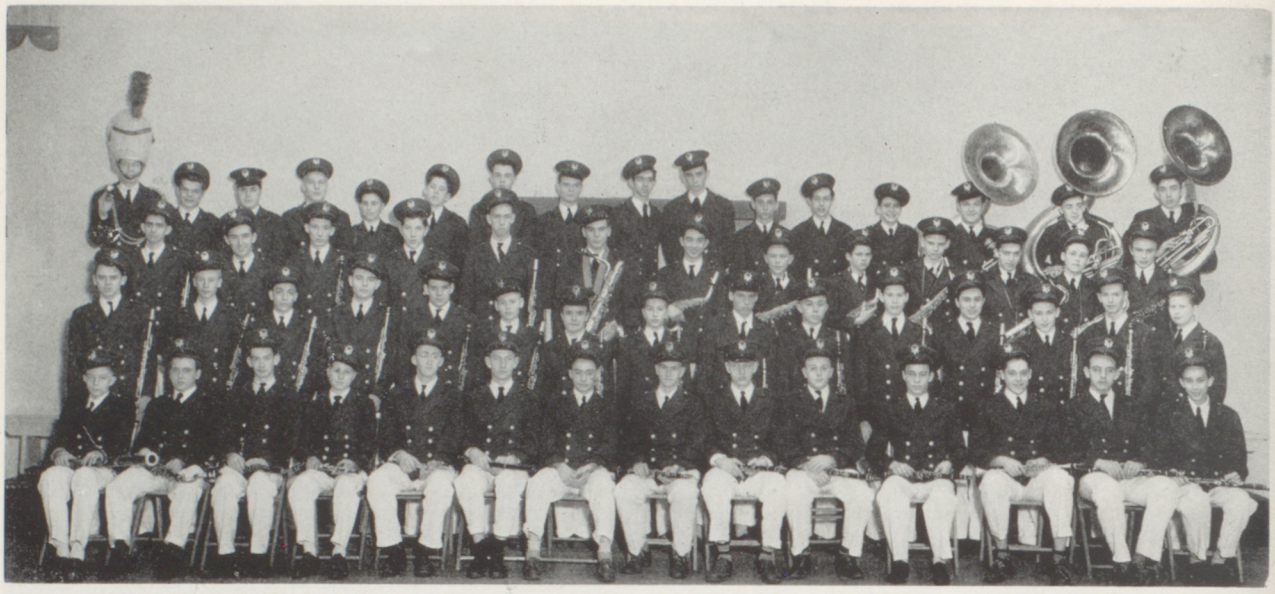

First row, left to right, Lindberg, Chasse, Ashley, Lambdin, Johnston, Vanliey, D. Hawes, D. A. Hawes, Waugh, Ashton, E. Miller, S. Johnson, Henwood, B. Johnson; *second row,* Cranston, Gothberg, Culton, Heiser, Tucker, Norman, Shawley, A. Johnson, E. Watkins, Mason, Donovan, Agost, Blundell, McQuarrie, Gilkey; *third row,* W. Smith, Hubble, Waye, Davis, Bennet, Dean, Murphy, Eppley, Elder, Steitman, Bratton, B. Anderson, H. Anderson; *fourth row,* H. Miller, Stoddard, Spry, Till, Moss, Tuttle, Beasley, Peacock, Nottage, Beeber, Lundberg, Jones, Cross, Gottwig, Musser, Peterson.

Strike Up the Band

POSSESSING THE LARGEST enrollment in its history, the North Central band under the direction of Lowell C. Bradford entered into a varied season of performances.

Highlighting a very successful year were the annual concert and the trip to Wenatchee to play at the Apple Festival.

The band started things out with a bang last fall when they played in several football games and took part in the big halftime stunt staged at the Merry-Go-Round game.

Besides playing a major part in that extravaganza, the band put on two other stunts for the benefit of the fans. These included "Stormy Weather," a fantasy presented for the approval of the observers at the

DYE-ON QUINTZ, *left to right,* Vernon (Yvonne) Grose, Jim (Cecile) Henwood, Bob (Emilie) Peterson, Stan (Annette) Johnson, Pete (Marie) Suden.

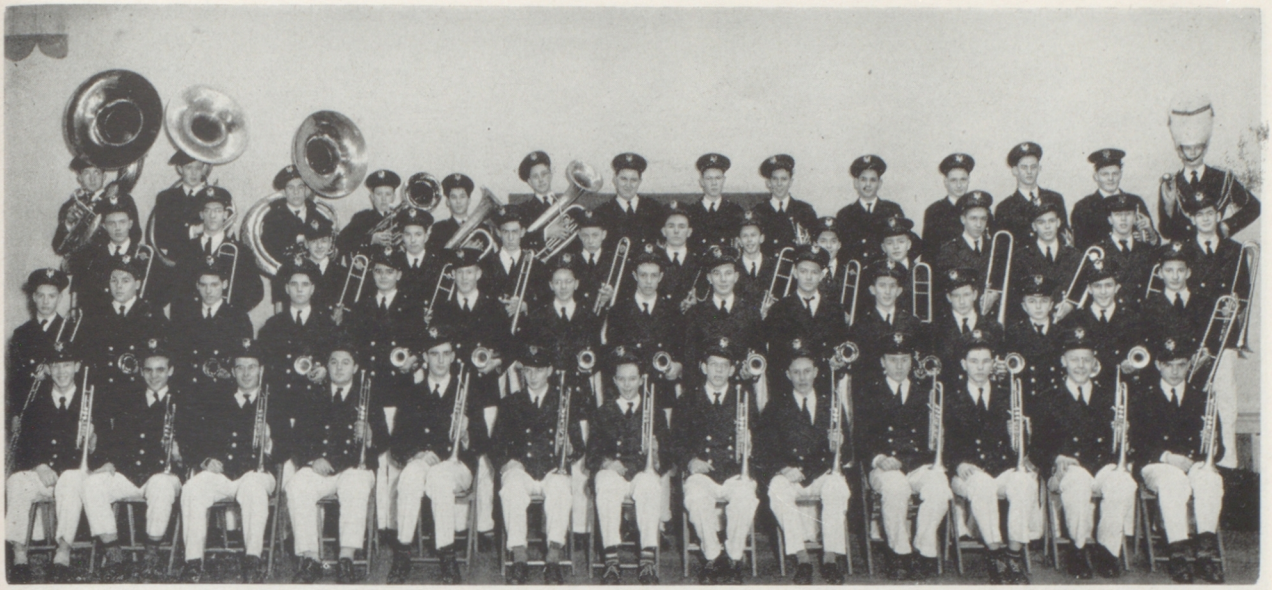

First row, left to right, Suden, Worley, N. Williams, Hunter, Coshow, Bond, Ebel, Newton, Virgin, Salmon, Butler, Nygren, Cluff; *second row,* Lancaster, L. Baker, J. Watkins, Pandelis, Holmes, Natwick, Lenke, Burton, Sanner, Hempbell, Osterback, Welch, Tyree, Mayers, Berry; *third row,* Calbom, Schafer, Goering, Swedberg, Koenig, B. E. Anderson, F. Baker, W. Baker, Straub, White, Lewis, Hobson, Lloyd, Ward; *fourth row,* Flory, Finke, Edwards, Hearty, Loncosty, Fox, Branden, Bennett, Hinkle, Starry, Peirce, Tessin, Ferrer, Goettel.

North Central-Gonzaga game, and the mass stunt with Lewis and Clark for the Shrine game.

As a sideline, the group marched in three victory parades, one of them under the inspection of General Wainwright. They also presented programs for the Junior Chamber of Commerce lecture series and at Havermale Junior high school.

At Wenatchee on Saturday, May 4, the band was a part of the spectacular parade in honor of the Queen of the Festival. They were given the award for the best marching band there and received a $75 cash award for first place. They also played in the park in the afternoon and played the processional march for the famed 300 voice Wenatchee chorus.

Following the Wenatchee trip, the band took part in the spring festival along with the orchestra, chorus and Three-fives.

PEP BAND, *first row, left to right,* H. Anderson, B. Johnson, E. Miller, Henwood, Steitman, Lambdin, B. Anderson, Bratton; *second row,* Chasse, Bond, Worley, Coshow, Suden, Lloyd, Berry, Hobson, H. Miller; *third row,* Hubble, Goettel, Nottage, Peterson.

THREE-FIVES, *front left to right,* Mary Bennion, Elise Bryhni, Gerri Turley, Mollie Pierce, Mary Koch; *second row,* Marilyn Perry, Flora Mae Wood, Gaya Sapp, Pat Rule, C. Olin Rice, director, Donajeanne Russell, Rosemary Johnson, Pat Murphy.

ORCHESTRA, *front row, left to right,* Avis Lamb, Marilynne Laughbon, Dorothy Myers, C. Olin Rice, Carol Jean Babbit, Jean Storlie, Rosemary Johnson, Ruth Thomas; *second row,* Beverlyrae Kinney, Dorothy Malloy, Pat Sherman, Marilyn Borset, Mary Jean Piccolo, Virginia Stewart, Marilyn Coon, Iris Wiltfong, Wandalou Jackson; *third row,* Doris Cole, Marlene Bombina, Patricia Kelly, Joan Kellom, Mary Lou Till, Beverly Edwards, Gwen Ohlson, Maureen Dalziel, Tommy Fowler, Alice Buchanan, Carol Quam, Thelma Snell; *fourth row,* Bob Johnson, Charles Berry, Max Bloom, Jack Coshow, Howard Miller, Bob Nottage, Dick Alexander, Elmer Dean, Gerald Sunderland, Loren Luschei. David Hawes.

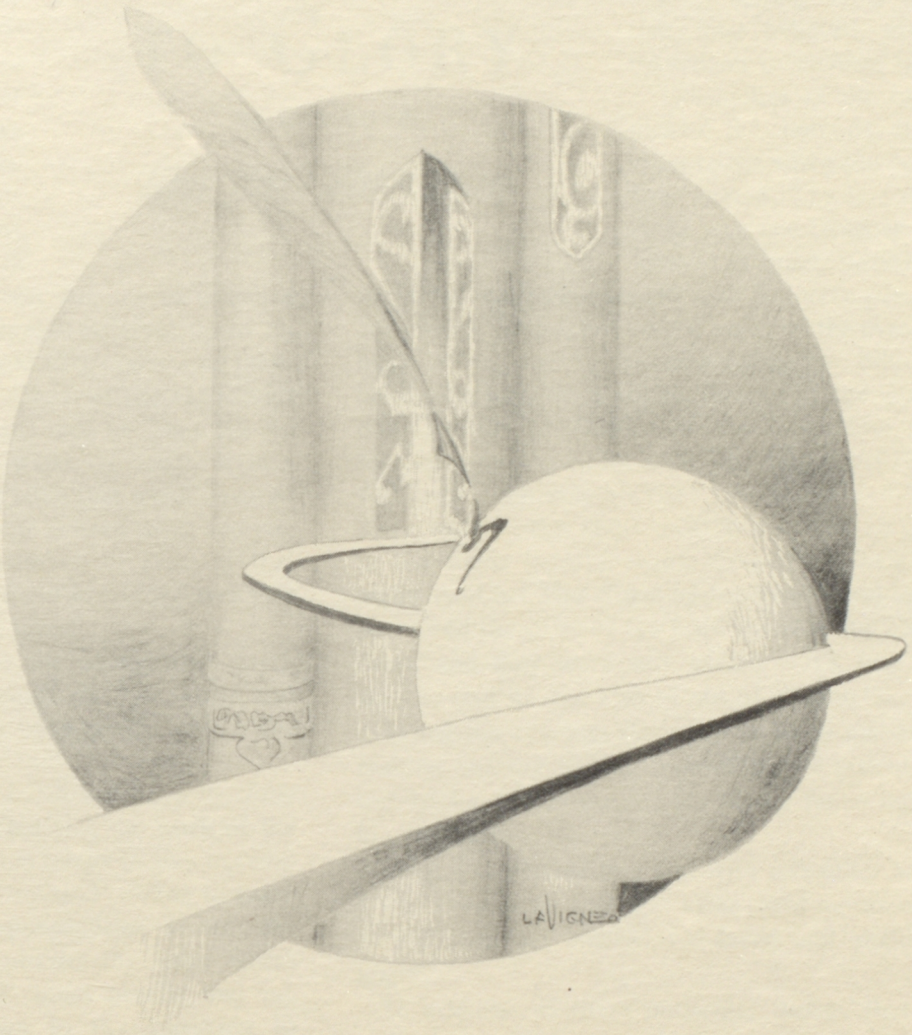

Literary

Gone Down to Glory

By MAL BOYD

First Prize Short Story

SOME OF THE Rocky Mountains in northern Montana are indescribably magnificent. If there is such a thing as delicate ruggedness, that country is such—delicate in the sense that one standing by a lake shore looking off to the horizon sees a fragile irregular outline similar to the edges of a chip of coral—rugged in the sense of being too great for one to visualize as a whole, and too irregular to scale down on maps. It is the kind of land that makes one think that some great angry god beat at the earth with the broken blade of an axe; then let Time fill the crevices with the bluest water on earth. It is a country of mountains and lakes that would seem to dwarf a mere accident in the lives of men; and yet, I know that I shall remember an accident that happened up there long after I have forgotten that country of mountains and lakes.

Evenings, the boys in the blister rust camp sprawled on the shore sands of Spar Lake and watched the evening sun paint poetry across the western sky.

Being the camp boss, I did not have to climb the hills with the boys. That was the work of the foreman, and I was only too happy to stay in camp filling out government forms and tending to camp duties that were my responsibilities. It was the evenings, though, that proved my days worth working through. I took some pencils and my notebook and went down to the lakeshore to scribble out the crude descriptions that natural beauty inspires.

The boys came down from the hillsides, put away their grub hoes and root diggers, and flopped onto their cots to catch a bit of rest before dinner. Then after washing up and finishing their meal, they flocked out of the mess hall and headed straightway for the lake.

Mike Daniels, a young field-crew leader, followed by Jerry Beasley, Paul Hansen and Neil Adams, picked up several fishing poles and started out across the lake in a rowboat. Some of the other boys took a postman's holiday by hiking up a trail that they believed would take them to another lake.

The bullies of the camp picked the butt of their cruel tricks when the camp first started. The boy they chose was one Gregory St. Vincent, a quiet, unassuming delicately handsome lad with a sincere passion for poetry. Greg spent a good many of the evening hours sitting on the beach reading the Bible. I believe he read more for the beauty of the words than for the philosophy of the text. Now and then he looked up at me and said, "Oh, gosh! How that man John could write! Listen, Boyd—'And there were in the same country shepards abiding in the fields keeping watch over their flock by night. And lo! The Angel of the Lord came upon them, and the glory of the Lord shone round about them, and they were sore afraid.'—It's just the way he said it—not a word out of rhythm."

When the evenings darkened so as to make his reading and my writing impossible, we picked up our books and sauntered up to the tents—he to his, and I to mine.

Greg was bunked in a tent with five other boys. I was alone in mine. Night after night he ran over to my tent and entered red-faced and shaking-angry.

It was one of these particular nights, that he walked into my tent and leaned against the center pole. Out of force of habit I asked, "Are they at it again?"

He sat down on the foot of the bed and answered, "Oh, I don't know, Boyd. I just don't know. Tonight I no more than got my feet under the covers when I felt something cold moving. Oh, God! A snake as big as your arm. I don't know. I guess I just haven't got the guts to take it—just no guts!"

I told him to stay in my tent that night but he

shook his head and wiped away the tears that had only then begun to well up in his eyes.

"No, I'll go back in a minute. I can shake out my covers before I climb in." A moment later he disappeared through the slit in the tent and the flap fell closed behind him.

That had not been the first such night. Times previously Greg had come to my tent picking the

poison ivy from his underclothes or wiping rotten eggs from his legs. One night when he had moved his cot out of his tent to a place under some trees, he had been awakened by the jolt of a small fir tree that had been felled across the foot of his cot. In the woods he had heard the voice of Mike Daniels laughing and then the quick padding of feet. Greg had limped to work the next morning—the side of his ankle swollen to the size of a bowling ball.

The evening following the snake episode Greg struck out for the beach again with his Bible under his arm. I took my notebook and walked down to the beach to sit in the still-brilliant sun. I stretched out with my hands over my eyes and listened to Greg turn the pages of his book.

I heard voices and looked up to see who it was. The figures of Mike Daniels and his regular tag-alongs came around the knoll that lay between the lake and the camp. Greg looked up from his book a moment, then focused his eyes back on the page; but they did not move and I knew he was not reading.

Mike sauntered up beside him and chuckled, "What are ya tryin' to do, boy? Read your way into glory?"

From behind Mike, Neil laughed hoarsely, "He can't make it up to heaven—not Gregor, the beggar. He's gonna go down, that boy. He's gonna go way down!"

Greg gave no answer so the boys ambled off, laughing at him. Greg looked up at me like a whipped pup; then went back to reading his book.

The sun was not so bright as it had been a moment before, and finally the shadow of the mountain crept up over me making me shiver. I picked up my notebook and started out for the point, a promontory of rock that jutted out into the lake. It was about half a mile around to the point, and when I arrived and climbed up the shale side to the top, I was in the sun again and it seemed almost as bright as the noon. The air was clear and I could see Greg stretched out in the distance. He looked like an ant at that length. Up behind him curled the smoke from the campfires and over to the other side of him I could make out the other boys playing along the beach. I settled myself down and began to write.

It was about fifteen minutes later that I heard the laughter of Mike Daniels, and I looked up to see the four boys standing around Greg shouting and laughing. Suddenly I saw Mike reach down and grab the book. He started running for the board walk that stretched out to the float on the lake.

"This is too much!" I thought to myself. "That kid has taken enough." I climbed down the side of the point and started on a fast lope around the lake toward the float.

Greg was up and chasing Mike, and the two boys, one twenty feet behind the other, raced onto the float and skidded to a stop near the outer edge. Mike tossed the book into the water, then ducked aside as Greg lunged at him. Greg leaped at Mike again and caught him by the arm. With a quick jab Mike knocked Greg away and ran over to the far edge of the float. Greg jumped across the planks and dived for Mike again. He missed and caught Mike's foot in his shoulder spinning him around and backward. Greg slipped back frantically; then suddenly his feet shot out from beneath him and his whole frame lurched headlong. Even

from where I was, I heard the sharp sickening crack of his head smashing into the corner of the float. Mike, in dodging away, slipped dizzily to the opposite side of the float, hung balanced there a flashing second, then splashed into the water. "Somebody help!" coughed Mike hysterically. "I can't swim!"

Greg raised himself up and I could hear him cry, "Oh, God! He fell in!" Greg got up and careened to the edge of the float from where Mike had fallen . He looked into the water where Mike was splashing wildly. Greg leaned over, stretched out his arms in a futile effort to pull Mike out, and reeled unsteadily; then collapsed in mid-air and crumpled into the water beside Mike's floundering form.

Crazed to senselessness, Mike grabbed at the solidness of the unconscious Greg, and using him like a cork lifesaver, he thrust Greg under the water in order to push himself above the surface. Hysterically Mike threw himself at the float and clutched the side plank.

While my feet were pounding the sand under me I saw the other boys were out on the float. Jerry Beasley was in the water looking for Greg. The rest were pulling Mike out of the water.

I reached the walk as Jerry Beasley was coming up to the surface for about the eighth time. This time he had Greg's hair clutched in his hand. Mike was sitting in a blubbering heap on the float gurgling out, "Oh, my God! He's gone down! He's gone down!"

While the other boys helped Jerry out of the water, I lifted up Greg and laid him down on the float. He was blue—blooded blue; and I could see that Mike was right.

Greg had gone down.

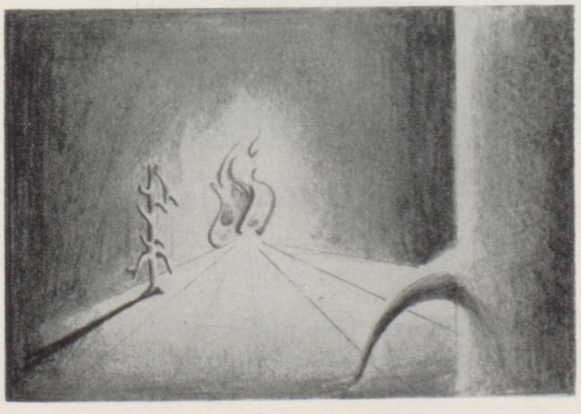

I REMEMBER

By IVAN BENTON

First Prize Essay

I remember a valley where the evergreen trees were always full of color; and the grass and flowers, in summer, were radiant with life. Tall mountain peaks stood quard over the forests and the scattered farms, which were nestled in the folds of the mountain ranges. Cheerful birds fluttered from tree to tree sending their sweet songs through the fresh summer air.

It was mid-summer, but everything was still green and fresh. Our gardens were growing and flowers were in bloom around the house. As usual, in summer, we were outside most of the time, working in the warmth of the sun or swimming in the river that flowed through our farm. Every day, we youngsters spent hours in swimming and playing on the sandy beaches.

One idyllic day we noticed a large cloud of black smoke just over a heavily timbered range of mountains. I was only sven and did not realize the extent of the danger, but my mother was alarmed. The fire was about eight miles away when we first saw it, but it soon was caught in a strong breeze and moved rapidly in our direction. Before we had time to do much, the fire had reached the top and came raging down the mountain side. Our little farm stood directly in the path of the hungry monster.

The need for help in the harvest field had taken my father far from home, leaving my mother and her five children, all under twelve years of age, to escape the clutches of the huge forest fire as best they could.

The sun had turned to orange as the smoke arose in front of it and this color rapidly deepened into red. Then finally the sun completely disappeared behind the thick smoke screen. Our chickens, thinking night was at hand, went to roost, although it was still early afternoon. A strange darkness deepened over the land and we grew more and more frightened as the air became filled with hot cinders.

At length, realizing that we would be burned alive if we remained, we said farewell to our home and started on foot for town, seven miles distant. Before we had gone far, sparks had set fire to brush piles and trees all around us. Burning trees and limbs seemed to hurl themselves at us as

we went by. Many times we had to break into a run to get out of their path. Before we went out of sight we glanced back for our final sorrowful look at our home. Flames were leaping up the sides of the house and the roof was burning ruthlessly. Then our house and barn collasped, leaving but a leaping sea of flames.

By that time thousands of acres were burning furiously; and as the velocity of the wind increased, the fire began to close in upon us. My oldest sister grabbed my hand and dragged me over logs and brush, never sparing me time to recover my footing. By this time the air was so full of smoke it stung our eyes and made it difficult for us to breathe. We traveled at a rapid walk which very often broke into a run.

After fleeing for about three miles, we met a man in a car who, seeing that his own farm was surrounded by fire, took us in and rushed toward his home to rescue his wife and day-old baby who had been trapped in the house. By this time the main country road was impassable; but knowing a logging road that approached his home from a different direction, he drove frantically to save his family. He dashed to his house across a freshly plowed field which was surrounded with angry leaping flames. Grabbing his wife and baby into his arms, he rushed out just as a tornado, developed by the extreme heat of the fire, ripped off the roof and wrenched the house from its foundation. Burning trees were twisted out of the ground and tumbled violently through the air. In our desperate struggle to reach safety we had to stop often to chop burning trees out of the road and in places we had to drive between sheets of hissing flames. Finally he got his precious cargo to safety. We were completely exhausted and some of us were found to be severely burned.

The forestry service succeeded in checking the fire after it had burned the timber and underbrush. It slowed up considerably when it reached semi-open country and eventually was put out completely. When we returned to our farm it looked very different from our last view of it. Charred snags and black fallen trees made the scene very miserable and dreary. Only a heap of ashes, melted glass, and iron marked the place where own home had stood. Our belongings had all been burned evcept the clothes we had on, and a small Bible that we had taken with us on our race for life.

New trees have been planted by the forest service and they are growing vigorously. Wild game has returned and all of the one hundred fifty farmers who lost their homes now have new ones and are happy again. There is a new background of forest green, though the trees are all small yet. The river banks are rank with shrubbery once more. But the setting will never be the same as in my childhood. And I never, never will forget the horror of that journey through the forest fire—a tunnel through hell.

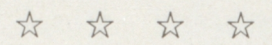

HOW CAN I ASK THEM?

By Mal Boyd

First Prize Poem

How can I ask them?

I've combed my hair and pressed my suit,
Yet stand here stammering,
Or worse, mute.

Then again the music starts
And I have not danced yet.

By me flash the laughing eyes
And whirling pleated skirts.
I back to the wall and nurse
My own self-conscious hurts.
And by me, too, are other men
Rushing across the floor,
And I would start and time again
Turn toward the door.

How can I ask them?

What line? What phrase? What can I say?
They wouldn't want to, anyway.
How can I ask them?
And if I should,
If I should cross that floor,
Their laughing eyes would follow
And I would swallow hard,
And wonder what I came for.

And if I asked,
If I asked, "Is this one taken?"
I'd be mistaken.
A "sorry" brings a blushing serge,
And if a "no,"
I'd dumbly dance a silent dirge.

I should have been a salmon
In a speechless, silver run.

JOURNEY'S END

By PAT BUTTERFIELD

Second Prize Story

I didn't actually look at him until we were about five miles out of Springview. I was sitting with him, just two seats in back of the driver.

I noticed his hands first—unusual hands, fascinating. They were a little larger than most men's and his knuckles were thick and knotted. The swollen veins stretched his paper thin skin, taut, like pulsing, throbbing rivers in dry wasteland.

He moved one heavy one to the worn brown package on his knees. The movement was slow, sure, knowing, like that of a Tom on a back lot fence. It seemed odd to see a mountain man fondle such a common looking bundle.

I must have been staring at him, for he looked up at me, startled. "Right nice day for a ride, ma'am." I could clearly see that he wanted to chat a little so I said "Why yes, yes, it is a lovely day for traveling." I hurriedly looked out the window to convince myself.

A worried frown appeared between his eyes and he seemed to be grasping for the right words to put together. "Ya know, ma'am, I ain't really hankered ta talk for quite a spell, but now," and his eyes caressed the package in his lap, "I seem ta find a hepo' things I want ta say and well, ain't nobody that'll set still long enough ta listen ta a babbling old fool like me."

Suddenly I felt sorry for this plain, rather strange man with his labored speech and shapeless

parcel. I nodded mutely in sympathetic understanding; and he seemed to take strength from that minute gesture for he relaxed and looked at me squarely for the first time.

I settled back, smiled at him, and prepared myself for a long, uninteresting dissertation on the ailments of aged men.

He looked out the window at Montana's Rockies before he spoke. "I got me a fine son, ma'am, near six foot and plenty husky. Split two cord o' pine one day, just a young'un too, lanky like most, but powerful shoulders on 'im." He chuckled and mused a bit before adding, "Didn't never have no reg'lar ma. Glory died with the pox when heuz two, but every gal uz his ma, and believe me them Ridge folks sure tuk good care a Dave 'n me. His Ma called him David John, from the Bible you know, but some hows it got shortened ta just Dave.

"Dave he uz alluz good 'bout chores an' goin' ta Sunday school, so's when he left Deep Ridge for Salt Lake ta be a soldier none o' us old ones uz su'prised.

"Oh, I missed Dave. Didn't have talk after sunset of an evening or didn't have anyone ta trap with, but I knowed he uz needed where he was."

I could see that he was unaccustomed to long speeches for his lips were quivering and his temples were damp when he turned to me for reassurement. I nodded again, unable to speak, and he went on.

"My Dave went across 'fore long and then they wrote and said he was sure 'nuff hero! Course I knowed he would be, but"—here the old man faltered; licking thin, dry lips he softly murmured, "but my Davy, he didn't stay there long. Davy uz alluz careful too; never did take a long shot, 'cept once." Here his shoulders sagged and thin shoulder blades poked sharply from his frayed blue shirt. "See Dave didn't figure on there bein' more'n one when he run fer them colors. 'Stead o' one there uz nine an' poor Davy didn't ever know he never got ta Old Glory. They cremated him 'long last April—over in Africa they said it was."

He smoothed the wrinkles out of the top of the now dusty package and plucked nervously at the thick string which bound it.

"So now I'm takin' my little Davy home, home ta his crazy old pine tree, the crooked one on the south lot. The fruit of twenty four years wrapped in a tattered, grimy piece of colored cloth. Ma'am! Ma'am! You ain't leavin'?"

The weary bus swayed to a stop. It wasn't my stop and I hadn't intended to get off there; but I clutched my grip with sweating palms and stumbled from the impatient bus. I stood there, watching living death ride over the crest of the hill, and all I could do was stare futilely at the flapping mud guards on the rear wheels.

THE PEOPLE

By BILL THOMPSON

Second Prize Essay

Reading a history book I get the idea that America was built and strengthened by such men as Ben Franklin, George Washington, Andy Jackson, Grant, Lincoln, the Carnegies, the Roosevelts and Wilson. Trouble is that too many people believe the history books.

I say that America was built and strengthened not because of a few thousand men, but because of a billion men! A billion men working, fighting, forging a new nation, that was defying the history

books, setting out to prove that to become a great nation they didn't need to beat, enslave and starve their inhabitants.

They believed in the principles of democracy, coming from bedraggled, dejected nations to begin life anew.

In the beginning *the people* with shovel and hoe, tongue and purpose, worked and sweated toward their goal, freedom. They fought the British from the east, the cold from the north, the wilderness and unknown from the west, the traitor and disbeliever from within. Slowly, but surely, as the rising sun in the east, they welded the greatest experiment in democracy that history has ever known.

And the people gathered in the halls, on the on the soapbox, in the cellars, on the corner, in the barbershop, on the farms. They talked of America, of government, of politics and of strife. Into the night, the builders of America argued on the principles they believed in—with no police to silence their tongues, to deafen their ears.

Forward *the people* went; and America grew and stretched, sometimes slipping, but always *the people* were there to boost it back up.

And far across the oceans, nations awoke from their miserable wretchedness and enslavement; faint sparks of hope began burning in their hearts.

Out of the awful filth of Europe the billions of little people turned towards America, the last hope of freedom-loving men—little men who believed that all men are created equal and no one is entitled to tell them how to believe, what to speak and how to worship.

Into the broad expansions of this open land poured the millions of immigrants who were to donate and give so much to the greatness of this land.

Hope burned brighter in the oppressed; the people began to dream of free nations. *The people* in America worked and played, fought and died, and America became greater because of them. They fought a war against slavery; they fought a war against war. They said hands off China and told the dictators where to go. The great experiment in democracy was a success—or was it?

The people forgot about the oppressed and miserable outside America. They talked of automobiles and science, movies and vacations, fights and murders, but very little of America and its problems, of the world and its destitution.

And America slipped, and the hopes of all freedom-loving men grew dimmer. The dictator flourished, the slave became plentiful, the world became a hell.

The Hitlers and the Stalins, the Mussolinis and the rest shared the headlines. The people—where were they? At Joe's or Mountain paradise, the Bijou or the pool hall.

The town halls and soapboxes became empty. The groups on the corner and at the barbershop became less frequent. Comics, murder and scandals, society and sports were the main topics of reading in the newspaper. The problems of the nation and the world were thrust in the background in favor of Public Enemy No. 1 and the leading batter in the American league.

In Europe millions were killed—billions were being starved. What had happened to America's threat of hands off China in Asia? The Japs looted and raped, bombed and bayoneted the helpless millions of Chinese as *the people* stuck their heads in the sand like a group of sick ostriches! ! !

It took a stab in the back to wake them up, and with all their mighty force they pushed America back towards the top.

Well, they finally won. One more chance to prove that men could live free, under the government they chose, that men could live peacefully

without the danger of war and pestilence that man has known since time immemorial.

But *the people* washed their hands of the mess and left it in the hands of three men, one a dictator who was appeased on every hand by his two associates.

Back to the comics and movies, the murders, the vacations and the leading batter in the American league.

Over the world, the light grows dimmer. The idea of men ever being able to choose their own government, to voice their opinions, grows more remote, and democracy's last great chance fades into the distance, as the communist and facist take over the world; and the idea of the self destruction of the world seems more plausible and near than at any other time since the beginning of mankind——

But out of the broad expansions of America there is one hope left which can still save the world—and the faces and hopes of the world still look forward toward *the people! ! !*

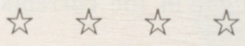

THE ENDLESS SCHEME OF LIFE

By ERNEST SACKETT

Honorable Mention

Beneath the mighty mountain
I stand
Where the vast snowfields
Glisten brightly in the sun.
All about me is beauty—
This mountain; these animals and shrubs
At the edge of the icefields—
They are objects of a plan
That God has created.
And I understand now
That all things on earth
Have a part to play
In the endless scheme of life.

Here may I take my place,
Beneath the mighty mountain.

AND ALL BECAUSE OF YOU

By JANET DAWE

Second Prize Poem

Rejoice, ye happy nation,
For peace has come at last,
The guns have all been silenced
And the war is of the past.

But take heed ye joyful people
Who think your job is done,
Just look around and you will see
Your job is just begun.

You have no blackened cities,
No scenes of bloody war
To remind you that your nation
Was destroyed by cruel war.

Your children do not cry from want
Of food and warmth and clothes,
For you were saved from all this grief
And why, our dear Lord knows.

Your bodies are not numb and cold,
Nor listless from starvation,
You need not freeze while waiting for
A meager daily ration.

Ah no! for you are safe and sound,
You need not hear that cry,
But while you squander, every day
A hundred thousand die.

You can not see their bodies
Piled in heaps that grow each day,
Nor smell the filthy stench of Death,
That stalks each narrow way.

But from each roadside sepulcher
A voice in vain rings out,
And yes, of course, you glibly say,
I'll help, without a doubt.

So sit by and gloat, you're satisfied,
But just remember, too,
Perhaps today a life was lost,
And all because of you.

METAMORPHOSIS

By Mal Boyd

Youth

I walk a virile vibrant stride,
of forcing on,
and guide or I am guided by
apprentice feet that seldom seem
(though strong) too steady in the stream.
For they are new, almost untried,
and oftentimes they wrench and slide
as though some god just set them loose;
yet even so, they override
the swirled surrounding sluice.

Though sometimes crudely lettered, rude,
uncouth,
there is a strength of effort in my youth.
And I am stronger than the sage,
more powerful than any elder fool,
and dreams, not disillusioned yet with age,
make all the vulnerable world my wading pool.

Oh, I am strong! With confidence
I feel my muscles spill aside the currents
when they flex. Oh, I can win the world.
I will! I will! So having sung
of some swift-scudding stream
I know that I am stronger, swifter still.

And I can know this now for I am young—
for I am young.

Maturity

Time and I have tempered pace,
slackened, eased the race to evenness
between the stream and me;
and though I have not yet come to the sea,
one cannot (a mature one)
keep the pace that one had first begun.
But I shall stay abreast,
keep equal with the rest,
and surely not lag slower than the stream.

Perhaps, my luck will true an early dream.
Perhaps, perhaps, the fates will win for me
the world that I have swum and splashed upon,
though I have never been successfully
the keeper of the key to every dawn.
And though there still are cataracts and mud,
I do not slide, for time is in my blood.
My stride is steady now, though never fast
as once it was when wading in the past.
Of truth and faith and honor I am sure.

And I can know this now for I'm mature—
for I'm mature.

Old Age

There seems to be a swifter flowing
of the current. It is going
faster now, more fiercely bent
to open oceans than it went
one time ago. Yet, those times, too,
went quickly by—so quickly by—
like reels of flashing film at triple speed
that leave mere scattered memories.
Indeed,
it must be nearer time to die.

I wonder, wonder, wonder as one does,
of truth. I am not certain now as once I was.

I lose the pace! I fall! I fail!
My blood is harder sent—my blood is pale!

And yet the currents flow as endlessly
as always they have done. They reach the sea,
though I cannot. I fail! I fall!
My dreams have not been more than dreams
at all.

I am a fly caught in the currents web.

I gasp! I fight! I sink! The rapids ebb
tomorrow still will flow
as constantly as ever it did go
before it saw me flounder, drown, grow cold.

And can know this now for I am old—
for I am old.

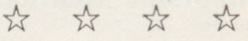

IMAGINATION

By JANET DAWE

Imagination, funny thing,
It lifts you into worlds astounding,
The children's world of let's pretend,
With happinesss abounding.

Oh, for the power to once descend
Into a child's small mind,
That I might once more have the joy,
Imagination finds.

To know the thrill of make believe
And once again to go
Along the path to paradise,
That only childhood knows.

Sports

Team Captains

PAUL LLOYD
Boys' Tennis

BARBARA TELLEFSON
Girls' Tennis

BILL GRAHAM
Football

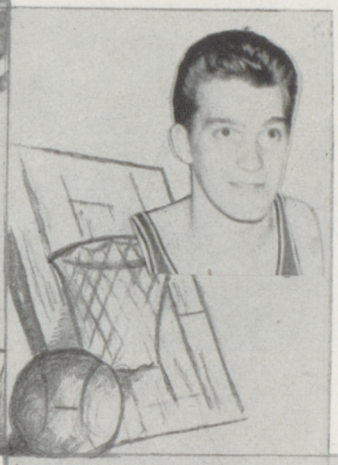

BUD MOE
Basketball

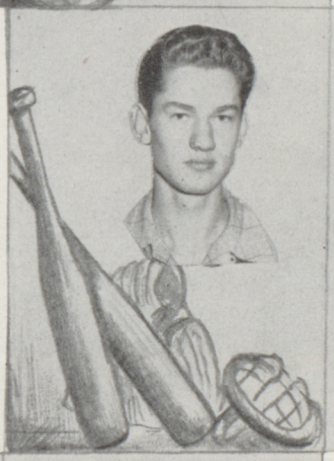

SAM HUNTER
Baseball

RUDY COZZETTO
JOHN BYRNHI
Track

BUD MOE
Boys' Golf

DONNA JACOBSEN
Girls' Golf

BILL EVANS
Back

JACK FINLEY
Back

DON OLSTEAD
Guard

DON ROHLF
Tackle

JOHN MANCHENI
Guard

JOHN PERKO
Center

JIM BURSON
Tackle

GROVER CLARK
End

CHARLES WILSON
Tackle

BOB PALMER
End

DICK WASHBURN
End

LEM FINLEY
Back

DICK WEBBER
Back

ART LAURO
Guard

HAROLD CROWSTON
Tackle

GERALD SHERRED
Guard

BUD WEIS
Back

KEN MCFARLAND
Tackle

JOHN WEEKES
Center

GIL SCRIVEN
Tackle

DAN SAVAS
Tackle

RAY FESKE
End

MONTE ROBERTSON
End

NEIL DUNCKEL
End

LOWRY BENNETT
End

BILL BOSTROM
Back

KEN STICKEL
Back

ROD STEWART
Guard

JERRY HUBBARD
Back

Football

COLE MCFARLAND
Back

Braves Wind Up Tough Season

THOUGH FIGHTING inexperience and injuries, the 1945 North Central football team never let down and in the final game against Lewis and Clark gained a moral victory in holding the Tigers to a scoreless tie.

Bill Graham, star half back, limbering up his passing arm for Shrine game against the Lewis and Clark Tigers.

Packed deep in veterans from other years, Rogers, Gonzaga and Lewis and Clark ran roughshod over North Central in the early games of the season, but in the final games the Indians made a very creditable showing.

The Indians used the T formation much of the early part of the season, but dumped the tricky formation in favor of a more orthodox type of football during the latter games.

An action picture of North Central preparing for the Shrine game.

Bill Graham was outstanding, especially on defense; but other than Graham, the Braves were decidedly weak both on offense and defense. North Central's outstanding weakness proved to be the lack of a sticky-fingered wing man to get on the receiving end of Graham's passes.

Certainly one thing that Coach Bonamy will not have to worry about next fall is lack of experienced players. Bonamy will have all but Bob Palmer and John Mancheni in the line, while only Graham will be missing from the first string backfield. Returning lettermen include such creditable performers as Jim Burson, John Perko, Chuck Wilson, Don Olstad, all-city Don Rholf, Dick Washburn, Lowry Bennett; and there will be several others from last years' freshmen, second team and B squad.

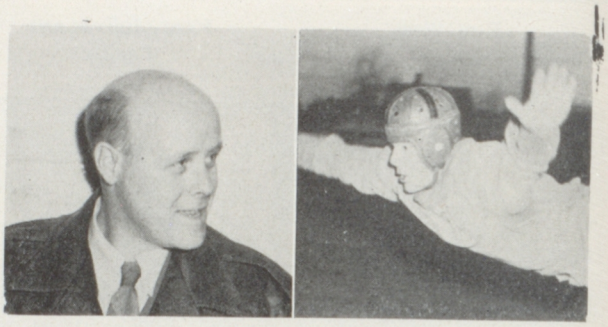

Don Rholf (right) dives for the ball. Don was awarded an all-city spot. On the left is Coach Don Bonamy.

Battling for spots on the backfield will be Jack Finley, Bill Evans, Bud Weis and fleet-footed John Byrnhi, plus several outstanding boys developed on the B squad and championship frosh team.

Bill Graham prepares for the kill in an important battle against Rogers. The Pirates won, 26 to 0.

COACH BOB BARNARD

N. C.	27	Central Valley	0
N. C.	32	West Valley	0
N. C.	0	Gonzaga	12
N. C.	13	Rogers	7
N. C.	38	L. C.	0
	110		19

FUTURE championships are coming thick and fast, if we can judge anything by results of Bob Barnard's freshman gridders. The high scoring frosh scored a total of 110 points while holding their hapless opposition to 19.

Accounting for most of the Indians' points were North Central's touchdown twins, Jack Lyons and Malcom Ayers, who like Glenn Davis and Doc Blanchard of Army hit pay dirt almost at will. Superb quarterbacking by Fred Martin and a stellar line resulted in a great season for the future varsity gridders.

MALCOLM AYERS FRED MARTIN JACK LYONS HERB SCHMIDT

GENE ORCHID DON SIMPSON DON WYSE GENE TURNER

RODGER SMITH NEIL SMITH BOB LATTANZIO BOB TUCKER

KEN MCDONALD WARD SHEPARD MELVIN BELLER ELMER DEAN

TRACY WALTERS BERT PEOPLES JIM HINES JIM MAHOKS

LYLE WILLIAMS DON MCCOUL RUDY BAUNACK GENE IEDE

The climax of the season was a mighty 38 to 0 crushing of North Central's long time rivals, the Lewis and Clark Tigers. Left-half Ayers bulleted over for three touchdowns; right-half Jack Lyons reached pay dirt twice and kicked two conversions; and Melvin Beller, left end, netted the other score as the Indian line kept the unhappy Tigers back under their goal post most of the time.

Basketball

RANKING AS THE NUMBER ONE sport in the nation, basketball has also ranked number one at North Central judging by the great support and enthusiasm it was given from students and fans.

Coach Harold Thompson, in his first season at the helm of the North Central basketeers, guided his team to a good record of 12 wins and 9 defeats. Included in the victories were wins over Coeur d'Alene, runner up in the Idaho State championships, West Valley and Gonzaga, state representatives, and a sparkling 42 to 34 trouncing of Lewis and Clark. The Tigers, a team which had held a jinx over North Central since 1938, were knocked from their tournament spot in the season's number one upset.

With Ron Walker, Lowry Bennett, and Rudy Cozzetto joining forces with lettermen Bud Moe and Sam Hunter, the Indians gained the reputation of a hard fighting, never say die outfit, that refused to read their opponents' press notices. Nine more points in the right places would have spelled a trip to Seattle.

But to make a good first string, you have to have excellent reserves, and that's exactly what North Central had in Paul Ward, Dick Washburn, Ernest Bently, Don Cameron, Don Olstad, Neil Dunchel and Mickey McDougall. Others who supplied plenty of opposition for the regulars included Glenn Burton, Bud Quackenbush, Bud Weiss, Tom Perko, Phil Canup, Alvin Hancock, Jim Lee and Johnny Lee.

Captain Bud Moe, runner up in the scoring race with 120 points, for the second straight year grabbed a berth on the Chronicle all-city team. Earning a spot on the second team was hard fighting Sammy Hunter, the city's finest sportsman. He was voted the inspirational player by his teammates.

Through the continuous efforts of Coach Thompson, North Central now has the finest basketball program in the city, offering fun and recreation to any boy who wants to play basketball. Besides helping boys to keep physically fit, this program has done more than anything else at North Central to lick juvenile delinquency.

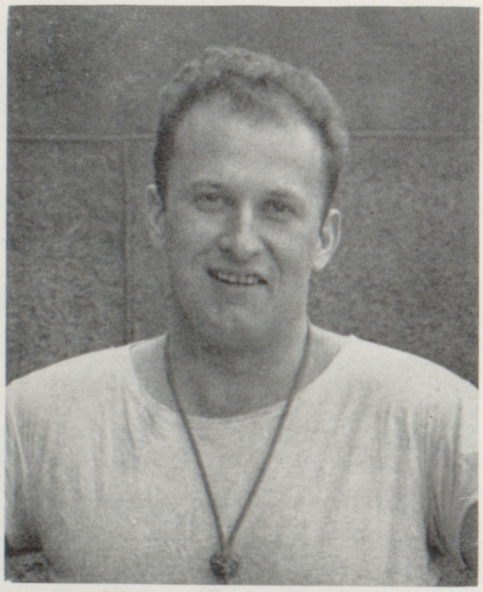

Coach Harold Thompson

Captain Bud Moe

Rudy Cozzetto

Sam Hunter

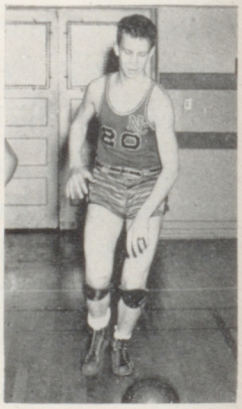

Ron Walker

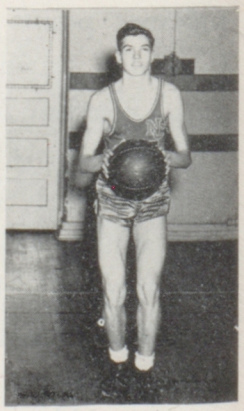

Lowry Bennet

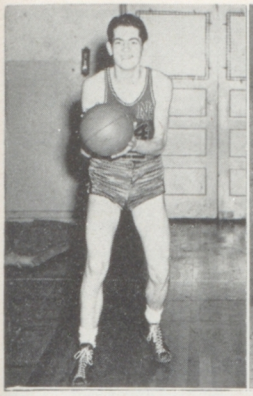

PAUL WARD

ERNIE BENTLEY

DON CAMERON

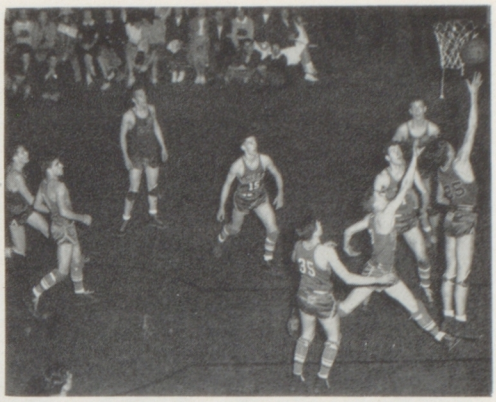

Ron Walker lays one in against Gonzaga. The Indians went on to win 30 to 29 in an overtime battle.

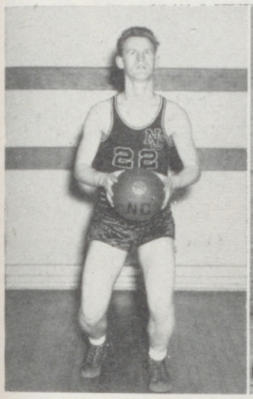

DICK WASHBURN

DON OLSTAD

BUD QUACKENBUSH

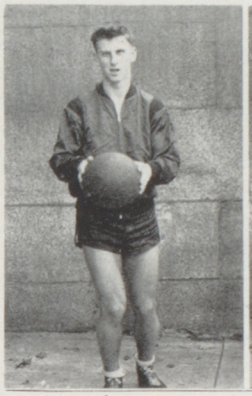

BUD WEIS

MICKEY MCDOUGALL

Big Sam Hunter grabs one off the backboard and away from Lewis and Clark's Cecil True, No. 7, in N. C.'s last game with the Tigers. Score: N. C. 42, L. C. 34.

TOM PERKO

PHIL CANUP

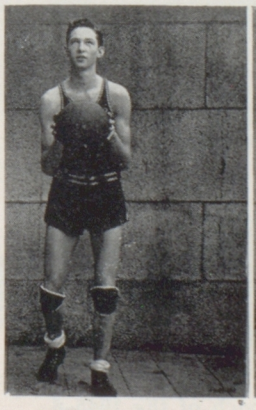

NEIL DUNCKEL

BILL THOMPSON

Front row, left to right, Herb Schmidt, Don McCoul, Fred Martin; *second row,* Tom Brown, Tracy Walters, Jim Thomas, Harley Lyons, Wally Freeman, Loren Luschei; *third row,* Ronnie Bossio, Jack Lyons, Coach Barnard, Vincent Piccolo.

Papooses Take Hoop Title

	Won	Lost	Pct.
North Central	4	2	.666
Lewis and Clark	3	3	.500
Gonzaga	3	3	.500
Rogers	2	4	.333

COACH BARNARD, *coach of the* 1945-6 freshman basketball champions.

BEATEN ONLY BY Lewis and Clark in league play, the freshman basketeers, coached by Bob Barnard, ended the 1946 season in first place with a good record of four wins and two losses. During the whole season the little Indians lost only 6 games while piling up a total of 15 wins.

Included were wins over West Valley, Central Valley, Havermale, Libby, Mead, Gonzaga and Rogers. Lewis and Clark, although beaten by each of the other league members, were the freshman jinx, handing them three defeats. The Tigers scored only eight more points than the freshmen.

Boys who won their freshmen numerals were: Herb Schmidt, Fred Martin, Malcom Ayers, Tracy Walter, Jack Lyons, Jim Thomas, Bill Wilkinson, Jim Gray, Wally Freeman, Ronnie Bossio, Don McCoul, Joe Simpson, Tom Brown, Bus Powell, Vincent Piccolo and the managers, Loren Luchei and Harley Lyons.

DICK WASHBURN
First Base

BOB PALMER
Outfield

DON DORAN
Infield

BILL WILKINSON
Pitcher

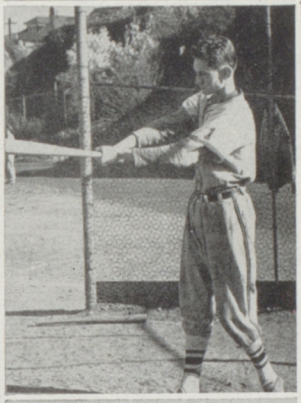

SAM HUNTER
Short Stop

GLENN BURTON
Third Base

DAN PENNY
Pitcher

BUD QUACKENBUSH
Catcher

DON CAMERON
Infield

Baseball

HEAVY HITTERS—In front, bat boys "Bunky" Buckley and Derald Johnson. *Front row, left to right,* Coach Don Bonamy, Dan Penney, Sam Hunter, Don Cameron, Dick Washburn, Bob Palmer, Monte Robertson, Lem Finley, Russ Wiggs, Don Burson; *second row,* Mickey McDougall, Bill Wilkinson, Jack Lyons, Don Doran, Bob Keen, Bob Keil, Bud Weis, Glen Burton, Bill Bostrom; *third row,* Steve Alexander, Jack Benner, Dave Hawes, Wally Freeman, Herb Schmidt, Don Olstead, Felix Calkins, Ken Lovejoy, Bud Quackenbush, Jack Sidell, Dick Barker, Walt Becker.

Diamond Men

AN EXTREMELY CLOSE 1946 baseball race was predicted as the Tamarack went to press. Having just completed the first round of play, the Rogers Pirates were resting in first place with three victories and no defeats while Gonzaga was in second place with two victories and one defeat. It looked like anybody's race with six remaining games to be played.

COACH DON BONAMY

North Central, always a strong finisher, counted on pitchers Dan Penny, Bill Wilkinson and Sam Hunter to pull them out of the cellar.

Alternating behind the plate for the North Central Indians were Jim Burson and Bud Quackenbush. Dick Washburn held down the initial sack while staging a hot battle for second base were Billy Bostrom and newcomer Jack Lyons. Don Cameron at short and Glenn Burton at third rounded out the infield. Outfielders included Monte Robertson, Bob Palmer, Sam Hunter, Mickey McDougall, Russ Wiggs and Bud Weiss.

BROAD JUMP, *Rudy Cozzetto*

SHOT PUT, *Jim Burson*

MILE RUN, *Neil Williams*

POLE VAULT, *Hal Morrill*

100-YD. DASH, *Lloyd Raymond*

HIGH JUMP, *Phil Canup*

HIGH HURDLES, *John Byrnhi*

440-YD. RUN, *Jack Finley*

LOW HURDLES, *Bud Weis*

Track

CINDERMEN, *front row, left to right,* Hal Morrill, Phil Canup, Lloyd Raymond, Wally Tesch, Vern McVay, Ken Stickel, Jack Finley, Rudy Cozzetto, John Byrnhi; *second row,* Don Cameron, Bob Whipple, Rod Stewart, Ron McKinney, Austin Newton, Louie Koehler, Dick Collins, Kenny Nelson; *third row,* Eugene Bardsley, Bob Brown, Cole McFarland, Bob Palmer, John Perko, Jack Sidell, Coach Guy O. Barnes.

Cinder Squad Proves Worth

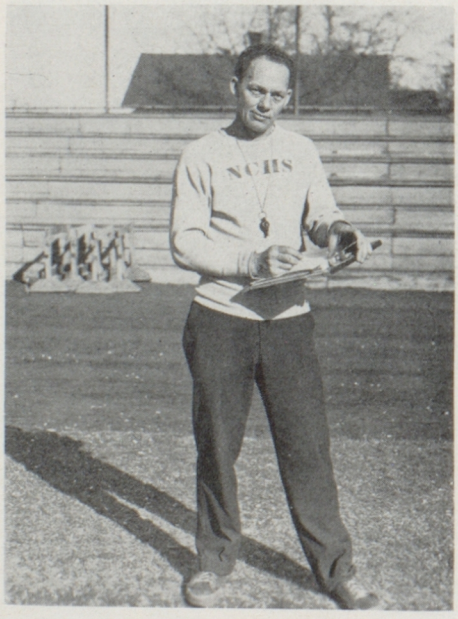

COACH GUY BARNES

WITH ONLY the nucleus of a few returning lettermen, Coach Guy Barnes built up a powerful track team capable of holding its own against any competition in the state.

In the annual high school track meet at Pullman, April 13, with several schools entered from all parts of the state, the Indians surprised everyone but themselves by finishing second only to the state champions from Rogers.

The opening meet at North Central on April 26 was probably the outstanding of the year for both the Indians and the champion Rogers Pirates.

In one of the outstanding races of the day, N. C.'s Jack Finley upset the apple cart by finishing ahead of Doug McMath in the 440. Other winners for the Red and Black were: Neil Williams, 880; Rudy Cozzetto, low hurdles; Lloyd Raymond, broad jump; and John Bryhni, high hurdles.

The sophomores swept the interclass meet by a score of 66½ points to 49½ points for the juniors.

Sophomore Phil Canup, with a jump of 5' 7" at Pullman, was counted on for several points during the season.

Tennis

DOUG TELLEFSON

JOHN SCHWARTZ

PAUL LLOYD

ERNIE BENTLEY

Front row, Dave Langdon, John Lee, Jim Lee, Lyle Emch, Dan Bond, Bill Ruddy, Bill Thompson; *back row,* Allen Waye, Ron Walker, Ernie Bentley, John Schwartz, Paul Lloyd, Doug Tellefson.

RON WALKER

DAN BOND

ERNEST L. HIX, *Coach*

PACED BY FIVE returning lettermen, the prospects of a championship tennis squad loomed brighter than for many a year. Barely nosed out last year by Lewis and Clark's Dave Masterson and company, Coach Ernest Hix and his charges were determined to snatch back the championship so long held by the Indian netmen.

Back to uphold the honors of the Red and Black were three-year-lettermen, Paul Lloyd and Doug Tellefson, while lettermen from last year included Ernest Bentley, John Schwartz and Ron Walker. In case these boys failed to produce the goods, Mr. Hix had three outstanding players in Dan Bond, Allen Waye and Bill Ruddy.

North Central's first city match was probably the most important, the Savages meeting the Lewis and Clark racketeers on their own South Siders' courts.

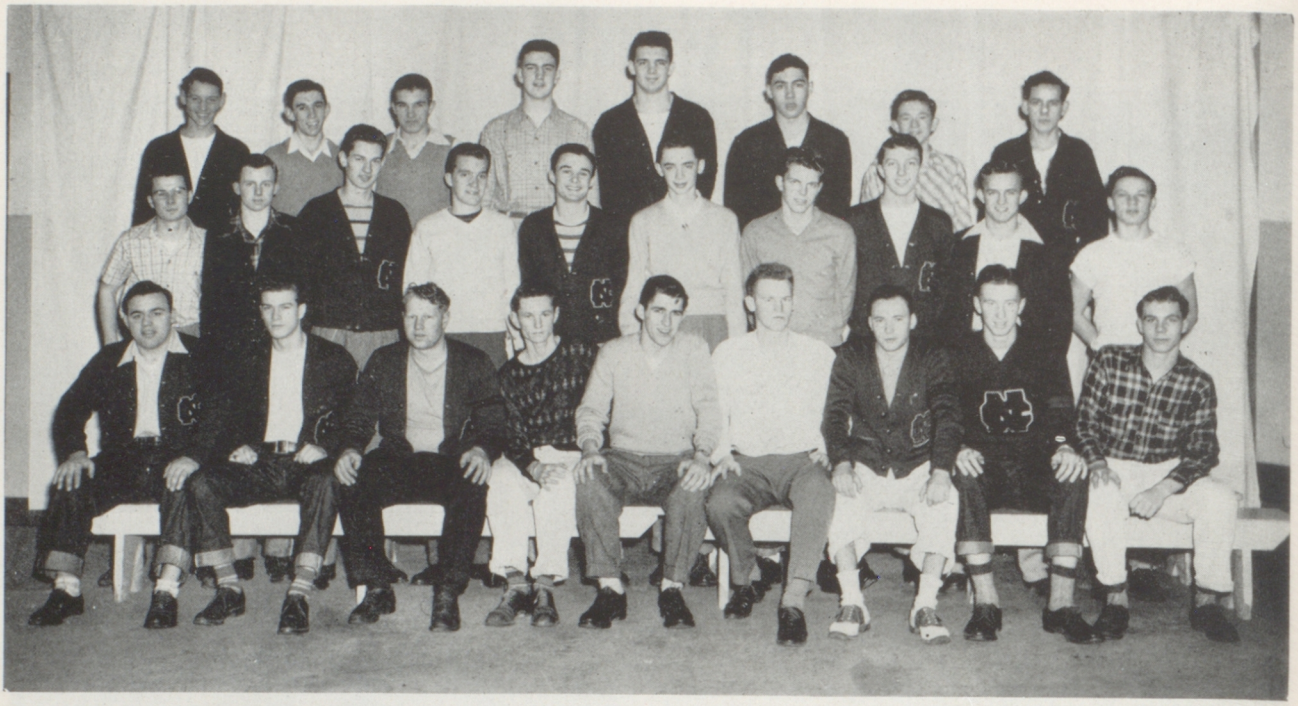

WARRIORS, *front row, left to right,* John Mancheni, Dave Kirk, Harold Crowston, Dan Houston, Bill Trefry, Dick Washburn, Grover Clark, Hal Morrill, John Bryhni; *second row,* Neil Williams, Don Doran, Sam Hunter, Bud Moe, Dick Kirkendall, Ray Beeber, Russ Wiggs, Bob Palmer, Paul Lloyd, Don Lundberg; *third row,* Doug Tellefson, John Schwartz, Bill Evans, John Perko, Tom Perko, Chick Wilson, Paul Bardsley, Bernard Wilson.

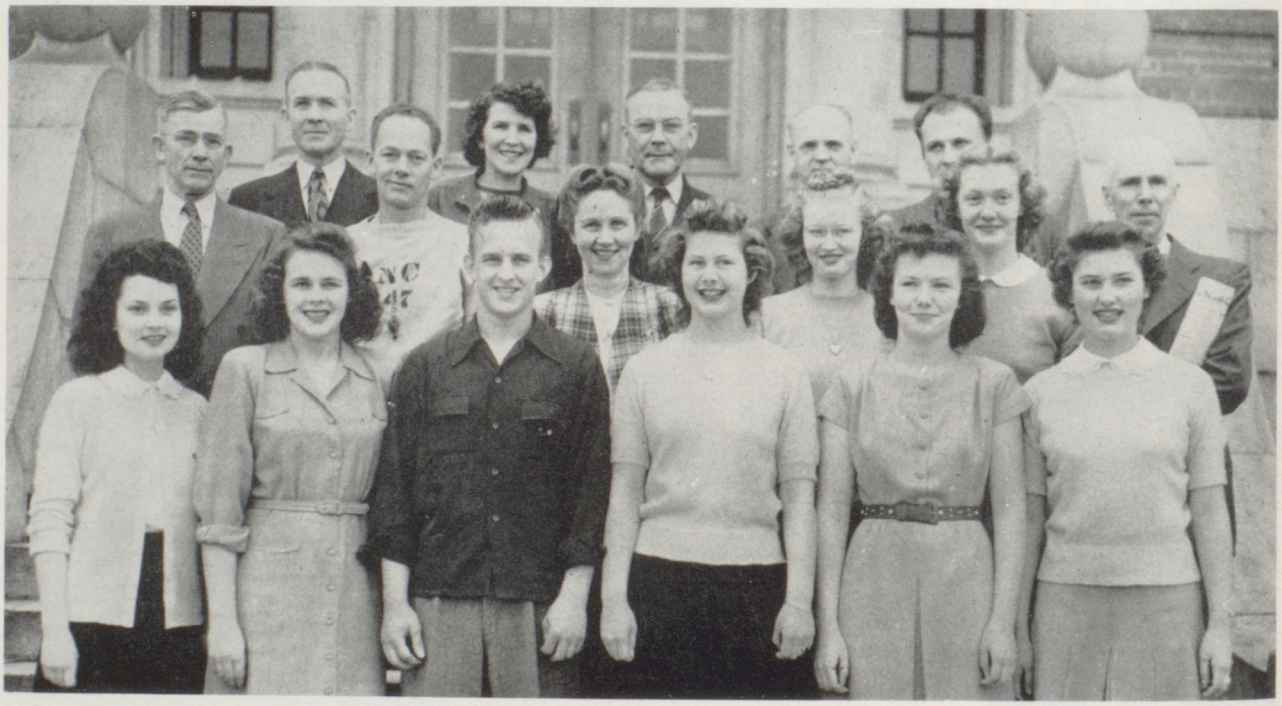

SPRING ATHLETIC BOARD, *front row, left to right,* Gloria Cozzetto, Derce Quackenbush, Bob Palmer, Donna Jacobson, Myrna Iverson, Barbara Tellefson; *second row,* J. Wesley Taylor, Guy Barnes, Wilhelmine, Timm, Jane Nolan, Dorothy Moe, Principal F. G. Kennedy; *third row, left to right,* Ernest L. Hix, Elsa Pinkham, Walter C. Hawes, Charles Chandler, Harold Thompson.

GIRLS' SWIMMING—It looks as though Barbara Tellefson is in perfect form. She is one of the few girls to pass the Advanced Swimmers tests, which includes Senior Life Saving, given this year to the advanced swimmers in Red Feathers.

BOYS' SWIMMING—"How's the water?" It looks fine and many of the students take advantage of the opportunity not only to enjoy a refreshing dip but to learn the fundamentals of swimming and life-saving under the direction of the boys' gym department.

ICE SKATING is fast becoming an outstanding pastime of the North Central students. The picture shows a few of the popular skaters.

BOYS' GYM. Somebody makes a "swisher" in Guy O. Barnes period 5 gym class to add two points to the score.

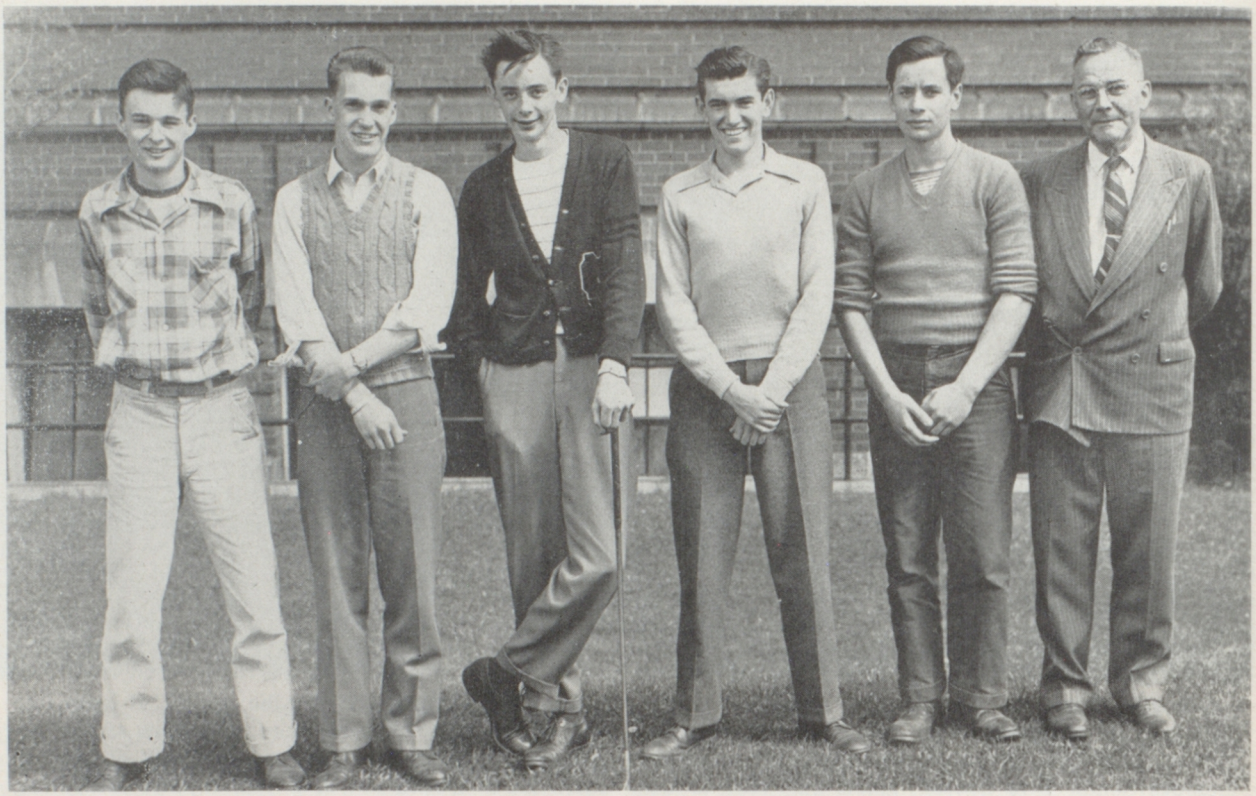

Left to right, Dick Kirkendall, Bud Moe, Spike Beeber, Bob Bleck, Martin Krueger, Coach Walter C. Hawes. Not shown, Bud Quackenbush, Gene May and Dee Tufts.

Fairway Champs

SEEKING THE CITY TITLE for the second straight year, the North Central golf team was again the favored squad on the links this season. The Red and Black team had five returning lettermen, all of whom were among the best golfers in the city.

Minus the services of Bob Lyons, last year's captain and State Junior champ in 1944, the Indians nevertheless boasted what was probably one of the strongest golf teams in the city. North Central's "coach's dream team" featured such par busters as Junior City champion Bud Moe, Gene May and "Nail" Beeber. Others capable of wielding a "mean stick" were Bob Bleck, Dee Tufts, Martin Krueger and Dick Kirkendall. Bud Quackenbush, an outstanding member of last year's champions, was unable to play as he was a regular member of the North Central baseball team. "Quack" however, gave plenty of proof that he was still decidedly on his game with some excellent performances in the Chronicle cup matches.

Watching critically the form of one of his teammates is Dick Kirkendall. Teeing off is Bob Bleck.

Left to right, Jeannette Carlsen, Ruth Latta, Derce Quackenbush, Gloria Jacobsen, Donna Jacobson, Betty Freeman, Jackie Schussler, Myrna Iverson, Marguerite Lind.

Girls' Golf

IT WAS A BEAUTIFUL day for golf —well, anyway it was a beautiful day for the North Siders. For the firts time since spring of 1941, the North Central Girls' Golf team defeated Lewis and Clark.

With Donna Jacobsen as captain of the team, the girls met Lewis and Clark on Downriver golf course, October 1. The team played a good game of golf with many of the girls having medal scores down below 115, all of which went to show Lewis and Clark the North Siders could do it to a score of 26½ to ½.

For the spring semester, Donna Jacobsen was chosen captain of the team for its meeting with the South Siders in May. Betty Freeman was fall golf manager and the only member of that team to graduate. Myrna Iverson was manager for the spring season.

Donna Jacobsen, captain of the spring golf team.

Miss Wilhelmine Timm, coach, demonstrates the standing position for a long drive.

Myrna Iverson, manager for the spring squad.

VOLLEYBALL, *front row, left to right,* Zelva Moeser, coach, Derce Quackenbush, Jo Anderson, Virginia Christian, Violet Koch, Jane Miller, Pat Dunham, Eleanor Worthington, Mary Barland, Bev Linke, Gloria Jacobsen; *second row,* Carol Lee Gray, Shirley Harris, Dorothy DuChene, Louise Espe, Mary Jane Grossman, Johnnie Gossett, Shirley Welt, LaVone Brown, Eleanor Anderson, Dorothy Haight, Alice Rhodes; *third row, Alice Buchanan,* Jo Ann Tibbitts, Lucille Dunn, Mary Lois May, Myrtle Chitty, Bonnie Bowers, Mary Bech, Betty Oslund, Dolores Straub, Maralee McReynolds; *fourth row,* Dolores Cool, Eleanor Swanson, Sally Bourbeau, Evelyn Achre, Mary Ann Barnhart, Juanalie Free, Gladys Cerenzia, Clare Felice, Mary Piccolo; *fifth row,* Betty Twitchell, Muriel DeMander, Gwen Miller, Helen Coburn, Grace Gerson, Pat Johnson, Ann Harty, Shirley Hinkle, Lucille Reinen; *sixth row,* Louise Cannata, Gloria Barker, Loretta Sebring, Phyllis Graham, Gwen Kennedy, Janet Luschei, Betty Ebbeson, Pearl Garafalo, Marilyn Coon, Marilyn Colony.

BADMINTON, *front row, left to right,* Jo Anderson, Jane Miller, Patty Dunham, Virginia Christian, Sally Bourbeau, manager, Marilyn Perry, Marylyn Meisner, chairman, Jane Jette, Derce Quackenbush, Gloria Jacobsen; *second row,* Zelva Moeser, coach, Betty Thomas, Bonnie Marshall, Dolores Straub, Annabelle Olson, Dolores Cool, Hazel Perry, Johnnie Gossett, Mary Piccolo, Barbara Coble, Mary Jane Grossman, Gladys Cerenzia, Betty McNutt, Phyllis Fritz, assistant coach; *third row,* Mary Lou O'Donnell, Virginia Cosby, Dorothy Powell, Marilyn Coon, Eleanor Anderson, Loretta Sebring, Elizabeth Mann, LaBerta Badden, Ellen Mann, Betty Gibford, Leafy Kendall, Betty Harris, Donna Gwynne, Maxine Matthews; *fourth row,* Gwen Kennedy, Barbara Phillips, Betty Oslund, Janet Luschei, Eleanor Swanson, Darlene Gibford, Marilyn Colony, Phyllis Hall, Grace Gerson, Elaine Johnson, Pat Johnson, Alice Buchanan, Jackie Rupp, Shirley Harlan.

First row, left to right, Derce Quackenbush, Virginia Christian, Maxine McDougall, Marjorie Scott, Ellen Lochhead, captain, Elizabeth Fruin, Miriam Wotring, Gertrude Blank, Carolyn Freeborg; *second row,* Jane Nolen, manager, Hazel Perry, Marylyn Meisner, Mary Barland, Louise Myers, Beverlee Woellner, Jerre Lou Barlow, Virginia Huerlin, Mary Jane Grossman, Myrtle Chitty, Mary Bech, Jane Pratt, manager; *third row,* Marilyn Perry, Jane Jette, Betty Oslund, Phyllis Wiggs, Betty Blair, Elsa Pinkham, coach, Zelva Moeser, assistant coach, Barbara Tellefson, Gwen Kennedy, Marion DuChene, Jo Anderson.

Girls' Tennis

CAPTAINED THIS FALL by Ellen Lockhead, the girls had a little hard luck, losing to Lewis and Clark, 11 to 4. This defeat, however, did not discourage, but showed their need to work harder for the coming meet with Rogers. On the day of the Rogers tournament, the girls were in perfect form, and won from their opponents, 14 to 1.

Captained the spring semester by Barbara Tellefson, the team played four tournaments in May.

Ellen Lochhead, captain of the 1945 tennis team.

Shown executing a backhand stroke is Miss Pinkham, coach.

Barbara Tellefson, captain of the 1946 tennis team.

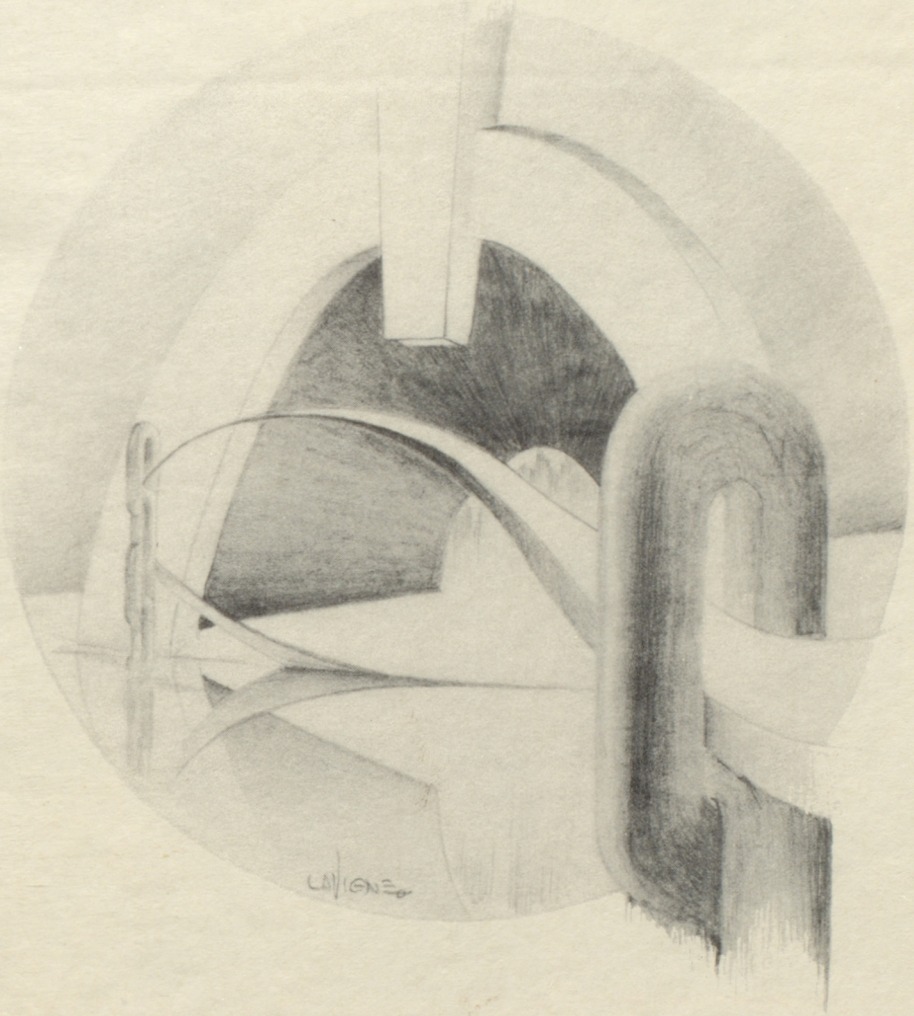

Administration

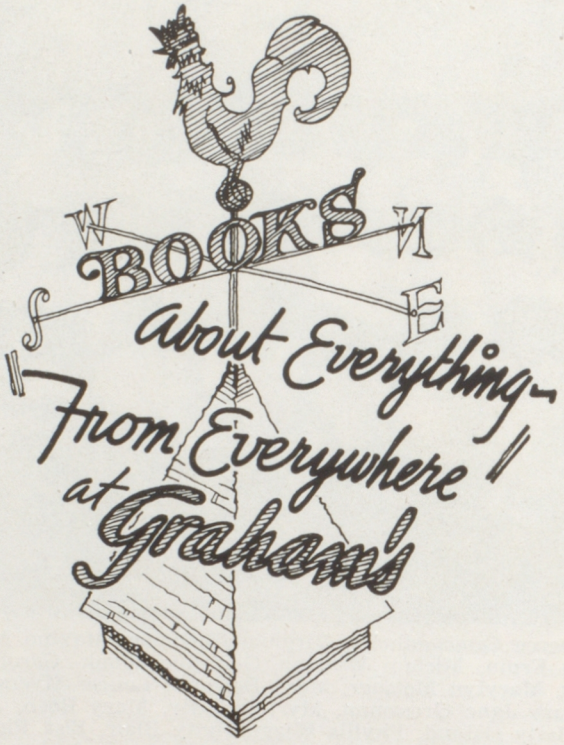

The Most Complete Bookstore
in the Great Pacific Northwest

Offers
the Best in

Textbooks ★ New Fiction ★ Library Editions
Juveniles

John W. Graham & Co.

IF ITS MADE OF PAPER WE HAVE IT

707-711 Sprague Avenue

Electric Appliance
Repairing
☆
Motor Rewinding
☆

NORTHERN ELECTRIC Co.

1723 N. Monroe

QUALITY and STYLE

Hats
Shirts
Ties

"Hat" Freeman's
Men's Haberdashery
726 W. Riverside M. 2795

For Better SERVICE *Call*
That **Pioneer Distributor**

Diamond Ice and Fuel Co.

N740 DIVISION PHONE B. 5721

ARROW
SHIRTS

STETSON
HATS

KUPPENHEIMER
CLOTHES

AT

FOGELQUIST'S
Corner Sprague and Howard

Congratulations
and Best Wishes
SENIORS

Artic
Homemade
Ice Cream

2023 N. W. Boulevard

YOUR TARGET FOR TOMORROW....

High School Seniors, Graduates...

A POSITION *with* A FUTURE

Some universities are already filled to capacity. Veterans will continue to register in large numbers between now and September.

To make sure of a place in the civilian quota for you, it is advisable to apply for admission as early as possible.

KINMAN BUSINESS UNIVERSITY is now accepting registrations for the Summer and Fall Term. For a copy of our "Outline of Courses" write, phone, or visit our office. This bulletin explains the opportunities in business, courses offered, time required, and tuition cost. Make your plans today.

KINMAN BUSINESS UNIVERSITY
SOUTH 110 HOWARD STREET • M-1132 • SPOKANE, WASHINGTON
FULLY ACCREDITED *by the American Association of Commercial Colleges*

When Your Pictures
Are Signed

"Portrait by Nelson"

They Bear a Mark of
Distinction

**The
NELSON
STUDIO**

MAIN FLOOR SHERWOOD BLDG.
510 RIVERSIDE

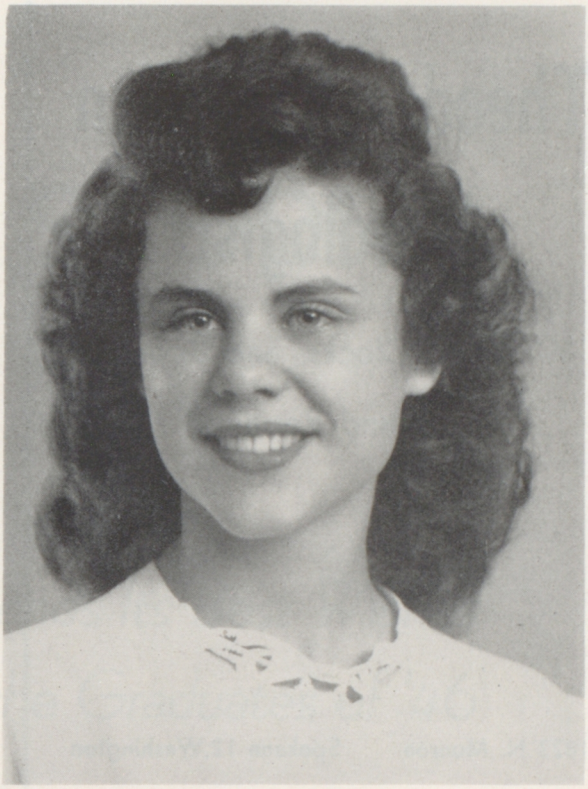

List Your Property Here

If it's on the NORTH SIDE

WE CAN SELL IT.

☆

Monroe St. Realty

1405 N. Monroe B. 1470

**NORTH MONROE
FURNITURE EXCHANGE**

Charles L. Baldwin Robert M. Eakins

NEW AND USED FURNITURE

N. 1420 Monroe Street
Phone Broad. 1473 Spokane, Wash.

Theodore E. Hagan
Horologist

Watches, Clocks, and Jewelry
Sold and Repaired

☆

1823 N. Monroe Spokane 12, Washington

Manual Arts Supplies

Lumber

Hardwoods

★

EXCHANGE
LUMBER & MFG. CO.

Glenwood 1621

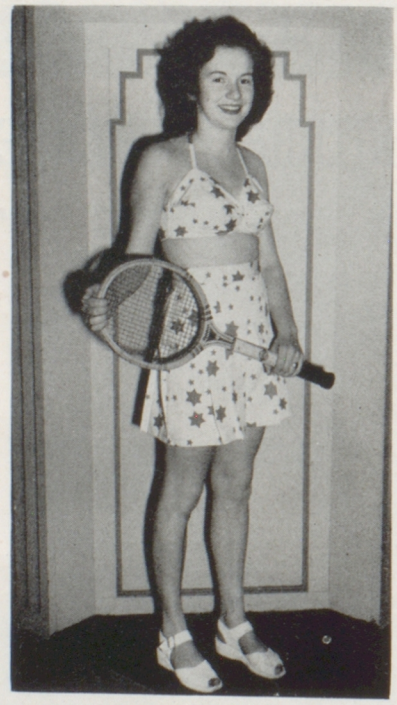

Here Are Your

"Scene Stealers"

Fashions for All Outdoors

COME IN NOW
AND GET YOURS

☆ ☆ ☆ ☆ ☆ ☆ ☆ ☆ ☆ ☆ ☆

Wraight's Store

Wall at Main—Spokane

THE DORIAN STUDIO

Phone Main 6815

436 Peyton Building

Extends Its Best Wishes to the Graduates of '46

STEVE YEDINAK

Says "Few men come face to face with death or old age without wishing they had purchased far more life insurance when they had the chance.—You have to buy life insurance when you don't need it; to have it when you or your family do need it."

The CAPITOL LIFE Insurance Company
HOME OFFICE. DENVER, COLORADO

Personnel

Office

Store

GOODRICH

Employment Service

1202 OLD NATIONAL BANK BLDG.

Riverside 6128

Best Wishes

to

All of You Seniors

from

OWEN SPECIALTY SHOP

624 W. Riverside

COMPLIMENTS OF

WATSON

PAINT AND

BODY WORKS

Body & Fender Repairing

PHONE BROADWAY 1616

N. 1015 DIVISION STREET

Les Critzer's Men's Shop 712 W. Sprague

Makres of fine Portraits

☆

Burchett Studio

S. 13 Howard St.
For Appointments, Phone MAIN 2821

As Usual . . .

FIRST with the LATEST

Royal

Men's Shop

414 RIVERSIDE AVENUE
Opposite Paulsen Bldg.

CONGRATULATIONS
on your
GRADUATION

to

Dick Kirkendall
Bud Moe
Bob Bleck

from their most ardent admirers

Benewah *means just one thing...*

QUALITY DAIRY PRODUCTS

☆ ☆ ☆ ☆ ☆ ☆ ☆ ☆

Good Luck
to all the
Graduates

Benewah Creamery

Main Store and Factory 408 E. Sprague

Shoe Repairing That Will Please

Invisible Half Soles

The Shoe Fixery

BOB CLENDENIN

Shoes Cleaned, Dyed, and Shined

715 N. Monroe Street

Charm Beauty Salon

ALL TYPES OF
BEAUTY SERVICE

Open evenings by
appointment

☆ ☆

Phone
Brdwy.
5705

W. 506
Indiana
Avenue

VINTHER
and
NELSON
Hardware

Since 1892

North Side Headquarters
for Sporting Goods

A TRULY NORTH CENTRAL FIRM

N. 706 Monroe B. 2271

KELSEY-BAIRD
SECRETARIAL School
A SCHOOL OF MODERN BUSINESS

☆ SHORTHAND
☆ TYPING
☆ BOOKKEEPING
☆ MACHINE WORK

Our equipment and methods make it possible for the student to reach his highest attainment.

New Classes Start Every Monday Morning

Telephone: Main 6746

6th Floor, Hutton Bldg. Spokane

Congratulations 1946 Seniors

★ *Complete*
Banking Service

SECURITY BRANCH
Seattle-First National BANK
804 N. MONROE STREET

Best Wishes
from
M M Jewelers

Famous for
Watches and Diamonds
Since 1907

807 W. Riverside

Here's to You . . .
And to the Years Ahead

Reddy Kilowatt, your electrical servant, wishes to congratulate you, graduates of North Central, and to wish you every success.

As Reddy pioneered the development of electrical service in the past, and is still blazing trails for better electrical living, may you go forward in an America of free enterprise and opportunity for all, to pioneer new trails of progress and enlightenment.

The Washington Water Power Company

☆ ☆ ☆ ☆

if . . .

You're the one for Campus fun

Buy Your Clothes at

Alexander's

117 North Wall

STEWART'S
Home Hardware

1905 N. MONROE
PHONE B. 5785

- WALL PAPER
- PAINTS
- TOOLS
- HOUSEHOLD ELECTRICAL EQUIPMENT
- GENERAL HARDWARE

Congratulations Seniors

from . . .

DOBLMEIER'S

Arcade Bakery

1718 N. Monroe Street

COMPLIMENTS OF

HALDI

Hardware and Floor Maintenance Co.

FLOOR FINISHERS

SANDERS for RENT

NORTH 1802 MONROE STREET
SPOKANE

Best Wishes

Seniors

Duthie Seed Co.

510 MAIN AVENUE
Spokane

McBRIDE'S

520 Riverside

HUGHES

Apparel, Inc.

W. 608 Riverside

☆ *Coats*

☆ *Suits*

☆ *Dresses*

☆ *Sportswear*

TUXEDOS

and

FULL DRESS

SUITS

at Low Rentals

Complete outfits for weddings and formal affairs including shirt, collar, tie and studs. Choice of Tuxedos—single or double-breasted. Also masquerade costumes.

We Ship Anywhere

MILLER-DERVANT

1017 RIVERSIDE AVE.
Phone Main 6642

CRAZY TRADER

IS PUTTING THIS AD IN YOUR YEARBOOK BECAUSE

FRANK TESSIN

Says a man's way to success is in advertising

So Here Goes

SELL YOUR CAR

TO

The CRAZY ONE

He pays more in many ways

MONROE AT BROADWAY

B. 0675

QUALITY
PORTRATS

are made by

Lockwood
Studio

N4 Howard Main 3543

for.. **Party Dress**
or
Sports Wear

You'll find grand selections
at prices to please
by visiting

Jacques WOMEN'S APPAREL
Jack Lubin, Prop.
N. 7 Post

Ward PIANO COMPANY
W. 402 INDIANA AVENUE
PHONE BRDY. 0571

WEAVER-YORK, LIVINGSTON
and MERCER
Pianos

Pleasant and Convenient

Trips

to

Near-by Towns and
Lake Resorts

Auto Interurban

Spokane Bus Terminal

Trent and Wall

COMPLIMENTS OF

LEO HOBSON

☆

COMPLETE LINE OF

Auto Supplies
& Accessories

PHONE BROADWAY 3893
1007-11 N. DIVISION STREET

INDEPENDENCE
MADE AMERICA
Buy Independent

Visit Your

Red & White Merchant

HE IS YOUR NEIGHBOR

GUARANTEED TO PLEASE
RED & WHITE FOODS

Did you say Pastry?

You'll find cookies, doughnuts, coffee cakes, sweet rolls, whipped cream items, dinner rolls, in amazing variety and delicious taste at

☆

BAKITCHEN

1819 Northwest Blvd.
Phone B. 1174

Cakes for Special Occasions
Made on Order

Glamour Portraits

Only studio that
Specializes in

☆ **Hollywood Lighting**
and
☆ **Makeup**

Bailey's Studio

W. 607 Sprague
M. 4361

Heartiest Congratulations

to the
Student Body
of
North Central

FRED C. ASHLEY Co.

Spokane's *Aggressive* Realtors

105 S. Stevens

Congratulations

AND

Best Wishes, Seniors

☆

BROADVIEW DAIRY

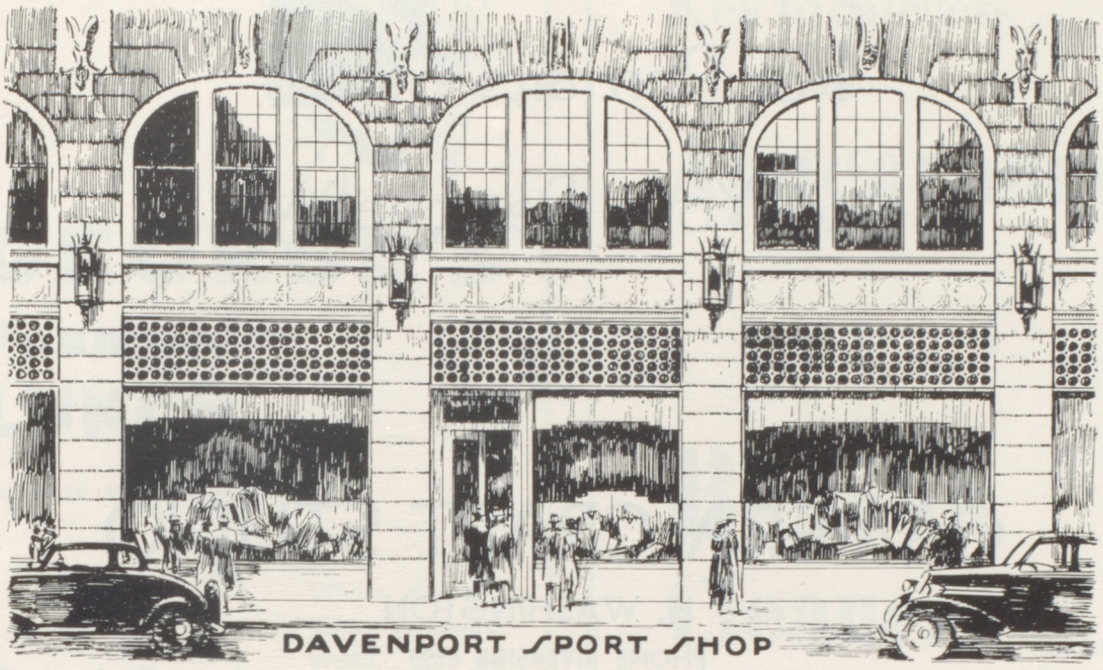

Congratulations
to the
New Graduates
of
North Central

•

BELL
FURNITURE CO.
227 W. Riverside

Service Unsurpassed

- Prescriptions
- Cosmetics
- Camera Supplies
- Candies

JOYNER'S DRUG STORE
BERT B. DENSOW
Owner-Manager
HOWARD and RIVERSIDE

For Portraits Styled
to Your Personality

☆ ☆ ☆

CAMERA CRAFT STUDIO
7 N. WASHINGTON
PHONE RIVERSIDE 8333

Novelty Gifts!
WHEN YOU WANT SOMETHING UNUSUAL IN GIFTS WE HAVE THEM.

☆Figurines
☆Crystal Bowls
☆Mantle Pieces
☆Wall Plaques
☆Incense
☆Artificial Flowers

HOME
Furniture Co.
W. 611 First Ave.

SARTORI
Master Craftsmen in Jewelry
10 WALL ST. SPOKANE

GEORGE'S

Fountain LUNCH

North 16 Wall Street

Good Food

Where the customer is always wrong, but we treat them right.

Key to Success . .

Your

Appearance

Beacon Cleaners

Indiana at Stevens

Dodson's 517 Riverside Avenue

Diamond Merchants

for 59 Years

☆ ☆ ☆ ☆ ☆

One of America's Leading Jewelry Stores

Prompt
GUARANTEED
Radio Service

- All Makes and Models
- Delivery Service
- Over 15 Years Experience
- Price Quoted in Advance

FRANCIS RADIO

SALES ● SERVICE

Authorized HOWARD Radio Dealer

Choose a Howard radio or radio-phonograph combination with confidence that you will enjoy the best in design, quality and performance . . . and you will own with pride an electronic instrument by "America's Oldest Radio Manufacturer."

N. 1705 Howard St. Call B. 3996

Graduate to

DARIGOLD

AND GET THE

"Best"

Dairy Products

☆

INLAND EMPIRE DAIRY
ASSOCIATION

1803 W. Third Ave. Riverside 2184

Congratulations Grads!

. . . for fashion firsts for fastidious femininity

it's

Tukor's

RIVERSIDE AND WALL

Thank You— Seniors of 1946!

IT HAS BEEN A PLEASURE TO GIVE YOU THE VERY FINEST IN PHOTOGRAPHY EVEN AT GRADUATION PRICES. WE THANK YOU FOR RECOMMENDING US TO OTHERS.

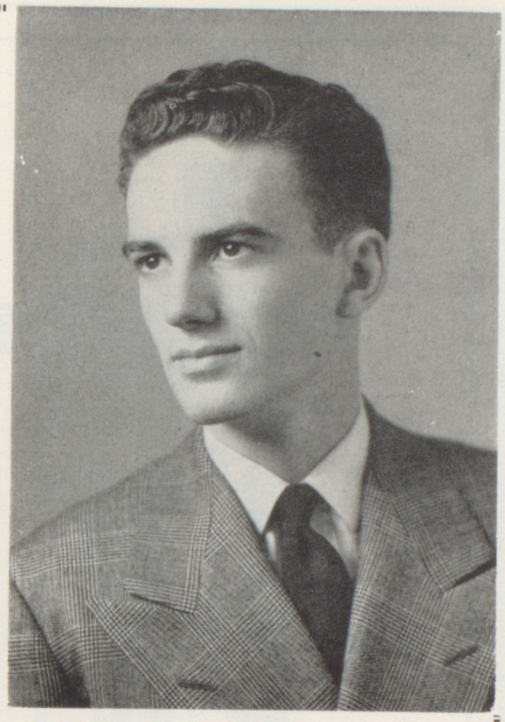

CHRISTIAN STUDIO

104 N. Howard Street

Phone Main 1025

"PORTRAITS OF PERSONALITY"

AWNINGS

We sell, manufacture and install our own awnings

ESTIMATES GLADLY

F. O. Berg Co.

Spokane, Washington

N. 318 Division St. Main 4233

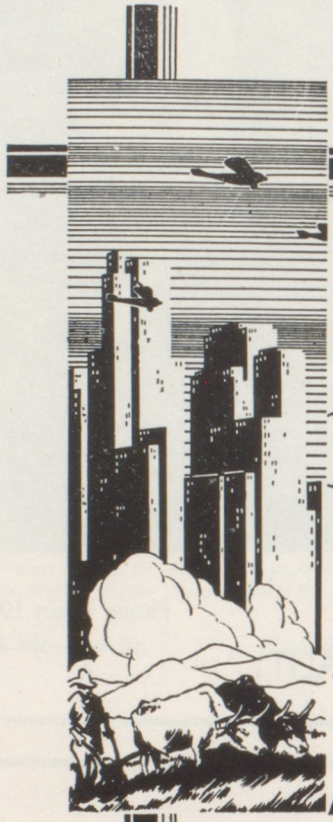

So that You need not guess!

We maintain ample equipment and an experienced art and mechanical staff — So that our patrons need leave nothing to chance

THE SPOKANE AMERICAN ENGRAVING COMPANY

Established 1904

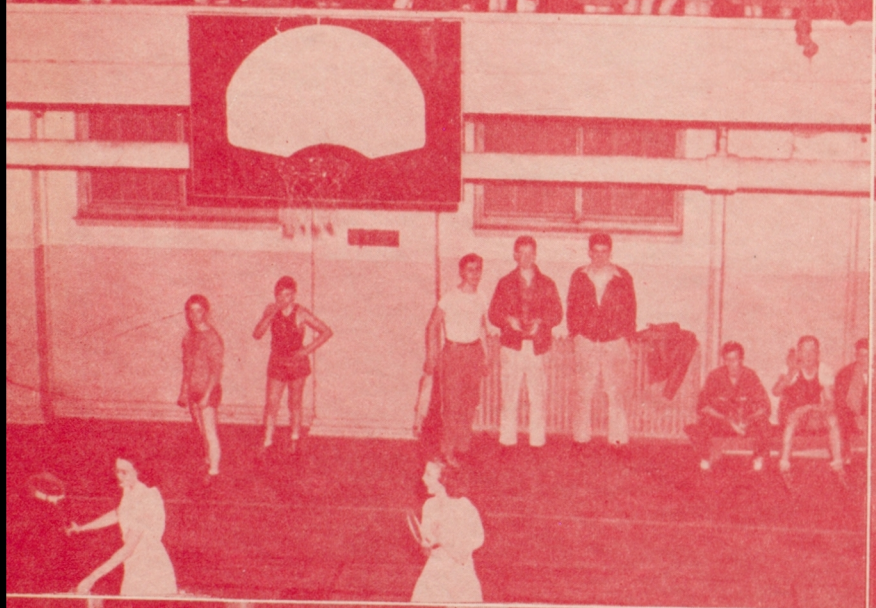

DOWNTOWN

SPOKANE PUBLIC LIBRARY
3 7413 30884846 6